



University of Pittsburgh

Fact Book 2015

Institutional
Research



Foreword

The Office of Institutional Research is pleased to present the University of Pittsburgh *Fact Book 2015*. This annually produced book is intended to be a useful source of information about the University of Pittsburgh. The information provided on these pages reflects much of what Institutional Research reports on behalf of the University, throughout the year. The *Fact Book* includes the most current information available for either an academic or fiscal year, as well as historical information.

Note that this year's edition has been reformatted from prior years' editions and reflects a continuing effort on our part to improve the quality of information available about the University of Pittsburgh.

Most of the information included in the *Fact Book* is compiled by Institutional Research from data sources developed by our office to respond to the planning, budgeting, and governmental compliance requirements of the University. If the source of the data presented is different from Institutional Research, we cite the office providing us with this information. We are grateful to all of the various individuals who have provided us with data for inclusion for the *Fact Book*.

We hope that you find the *Fact Book* useful and informative. We encourage your comments and suggestions on how to improve future editions.

Cynthia Roberts
Director

Robert Goga
Assistant Director

Robert Rodgers
Senior Information Analyst

Diane Drazdzinski
Business Analyst



GENERAL INFORMATION



MISSION STATEMENT

The University of Pittsburgh, founded in 1787, is one of the oldest institutions of higher education in the United States. As one of the nation's distinguished comprehensive universities, the resources of the University constitute an invaluable asset for the intellectual, economic, and social enrichment of Pennsylvania, while the international prestige of the University enhances the image of Pennsylvania throughout the world.

The University's mission is to:

- provide high-quality undergraduate programs in the arts and sciences and professional fields, with emphasis upon those of special benefit to the citizens of Pennsylvania;
- offer superior graduate programs in the arts and sciences and the professions that respond to the needs of Pennsylvania, as well as to the broader needs of the nation and the world;
- engage in research, artistic, and scholarly activities that advance learning through the extension of the frontiers of knowledge and creative endeavor;
- cooperate with industrial and governmental institutions to transfer knowledge in science, technology, and health care;
- offer continuing education programs adapted to the personal enrichment, professional upgrading, and career advancement interests and needs of adult Pennsylvanians; and
- make available to local communities and public agencies the expertise of the University in ways that are consistent with the primary teaching and research functions and contribute to social, intellectual, and economic development in the Commonwealth, the nation, and the world.

The trustees, faculty, staff, students, and administration of the University are dedicated to accomplishing this mission, to which they pledge their individual and collective efforts, determined that the University shall continue to be counted among the prominent institutions of higher education throughout the world.



GUIDE TO FACT BOOK DEFINITIONS

For the most part, universities share in the terminology used to describe enrollment, employment, and indeed, all other facets of a university's activities. However, there are nuances that are peculiar to each. The definitions that are presented here reflect the taxonomy used by the University of Pittsburgh, and as such are referenced here in the *Fact Book*.

Academic Rank

A categorization which includes: Professor, Associate Professor, Assistant Professor, Instructor, Lecturer, and Other, with that last category used for faculty who are Librarians, Scholars, and Teachers.

Academic Year

This is the year that begins on September 1 and then ends on August 31. Comprising this twelve-month period is the Fall Term, which runs from late August to December; the Spring Term, which runs from January to April; and the Summer Term, which runs from May to August. Summer Sessions run concurrently with the Summer Term.

Campus

This is one of the five geographic locations of the University of Pittsburgh. In addition to the Pittsburgh Campus, the regional campuses of the University are located in: Johnstown, Greensburg, Titusville, and Bradford.

Certificate Category

There are various types of certificates that are awarded at the completion of specific academic programs. As such, the certificate designation is based upon the level of the academic program. The first order of specificity is Undergraduate Certificate versus Graduate Certificate. Then within each, provision is made for further levels of detail, as follows: Undergraduate Certificates are specifically designated in the Fact Book as CERT; Graduate Certificates as: ADVCT, ADVCTM, ADVCTD, ADVCTG, and ADVCTP.

Certificate Program

An academic program whose completion is recognized by conferring upon the student an award referred to as a certificate.

Degree Category

A degree classification which includes: Associate, Baccalaureate, Master's, Doctorate-Research/Scholarship, and Doctorate-Professional Practice.

Degree Program

An academic program whose completion is recognized by conferring upon the student an award referred to as a degree.

Degree Type

A specific degree within a degree category, for example: BA, MA, PhD, MD, and so on.

Fiscal Year

The year begins on July 1 and then ends on June 30.

Full-Time Equivalent (FTE) Enrollment

A calculated number derived by adding the number of full-time students to 40 percent of the number of part-time students.

Instructional Faculty

University faculty associated with teaching activities, as defined by the American Association of University Professors.



GUIDE TO FACT BOOK DEFINITIONS

Level***Graduate Students***

Those students enrolled in programs leading to a graduate degree or certificate. Also included are those students who are enrolled for graduate coursework but who are not seeking a graduate degree or certificate.

Graduate Students (continued)

Doctoral students are enrolled in programs that are classified as follows:

Doctorate-Professional Practice

These degree programs are the professional degree programs of the School of Medicine (MD), the School of Dental Medicine (DMD), the School of Pharmacy (PharmD), the School of Law (JD), the School of Nursing (DNP), and the School of Health and Rehabilitation Sciences (AUD, DPT, CSCD)

Doctorate-Research/Scholarship

Degree programs in this classification are all doctoral degree programs other than those identified as Doctorate-Professional Practice.

Undergraduate Students

Those students enrolled in programs leading to an undergraduate degree or certificate. Also included are students enrolled for undergraduate coursework but who are not seeking an undergraduate degree or certificate.

Postdoctoral Associate

This is a transitional position and is viewed as preparatory for an academic and or research career. Individuals in this classification are considered employees of the University.

Postdoctoral Scholar

This is a transitional position and is viewed as preparatory for an academic and or research career. Individuals in this position are paid from a University grant that prohibits the individual from being considered an employee, or are paid from a grant whose funding source does not permit collection of a fringe rate, or are being paid a stipend by an agency outside the University.

Race***For Faculty and Staff***

The U.S. Department of Labor classification wherein an individual's race is reported in terms of the following: Black or African American, American Indian or Alaskan Native, Asian, Native Hawaiian or Other Pacific Islander, Hispanic or Latino, White, and Two or More Races.

For Students

The U. S. Department of Education's classification taxonomy wherein an individual's race is reported in terms of the following: International, Black or African American, American Indian or Alaskan Native, Asian, Native Hawaiian or Other Pacific Islander, Hispanic or Latino, White, and Two or More Races.

Research Associate

This is an appointment that involves substantially full-time research or scholarship, is renewable, and is not viewed as preparation for another position. These Individuals are considered employees of the University.

School

This is an academic unit that is responsible for the administration of the institution's academic programs.



GUIDE TO FACT BOOK DEFINITIONS

Status***Full-time students***

Undergraduate students registered for 12 or more credits in a term. Graduate students and first professional students registered for 9 or more credits in a term.

Part-time students

Undergraduate students registered for fewer than 12 credits in a term. Graduate students and first professional students registered for fewer than 9 credits in a term.

Tenure

A status accorded to those members of the University's faculty who have demonstrated high ability and achievement in their dedication to the growth of human knowledge.



SPECIALIZED ACCREDITATIONS BY SCHOOL, PROGRAM, AND ACCREDITING AGENCY

The University of Pittsburgh is institutionally accredited by the Middle States Association of Colleges and Schools, Commission on Higher Education. The following table lists, by school and program, specialized accreditations.

School and Program	Accrediting Agency
Dietrich School of Arts and Sciences	
Baccalaureate degree program in Chemistry	American Chemical Society
Doctoral program in Clinical Psychology	American Psychological Association, Committee on Accreditation
Baccalaureate degree program in Computer Engineering	Accreditation Board for Engineering and Technology, Inc.
Baccalaureate, master's, and doctoral degree programs in Theatre Arts	National Association of Schools of Theatre
English Language Institute	Commission on English Language Accreditation
<hr/>	
Katz Graduate School of Business and College of Business Administration	
Baccalaureate and master's degree programs in Business	American Assembly of Collegiate Schools of Business International: Association to Advance Collegiate Schools of Business
Master's degree program in Business	National Association of Master's of Business Administration
<hr/>	
School of Education	
Falk School	Pennsylvania Association of Independent Schools
Teacher certification programs in Orientation and Mobility (for Visually Impaired) and Teacher of the Visually Impaired	Association for Education and Rehabilitation of the Blind and Visually Impaired
Applied Behavior Analysis Program: Board Certified Behavior Analyst Certification Program	Behavior Analyst Certification Board
Early Childhood Education Program, Education of Students with Mental and Physical Disabilities Certification Program, K-12 Principal Certification Program, Master of Arts in Teaching Program, Primary Plus: PreK-4 Teacher Certification Program, Reading Specialist Certification Program, Special Education Program, Superintendent's Letter of Eligibility Certification Program, Supervisor of Curriculum and Instruction Certification Program, and the Supervisor of Special Education Certification Program	Pennsylvania Department of Education



SPECIALIZED ACCREDITATIONS BY SCHOOL, PROGRAM, AND ACCREDITING AGENCY (continued)

School and Program	Accrediting Agency
Swanson School of Engineering	
Baccalaureate degree programs in Bioengineering, Chemical Engineering, Civil Engineering, Computer Engineering, Cooperative Engineering Education Program (excluding Engineering Physics within this program), Electrical Engineering, Engineering Physics, Engineering Science, Industrial Engineering, Materials Science and Engineering, Mechanical Engineering, and Metallurgical Engineering	Accreditation Board for Engineering and Technology, Inc.
School of Law	
First professional degree program in Law	American Bar Association, Council of the Section of Legal Education and Admissions to the Bar
Graduate School of Public and International Affairs	
Master's degree programs in International Development, Public Administration, and Public and International Affairs	Network of Schools of Public Policy, Affairs, and Administration, Commission on Peer Review and Accreditation
School of Social Work	
Baccalaureate and master's degree programs in Social Work	Council on Social Work Education, Commission on Accreditation
School of Information Sciences	
Master's degree program in Library and Information Science	American Library Association, Committee on Accreditation
Teacher certification in the Library Science K-12 Teacher Certification Program	Pennsylvania Department of Education (conducted through the University's School of Education)
School of Dental Medicine	
Doctoral-professional practice degree program in Dental Medicine , the Certificate program in Dental Hygiene, and Dental Specialties	American Dental Association, Commission on Dental Accreditation



SPECIALIZED ACCREDITATIONS BY SCHOOL, PROGRAM, AND ACCREDITING AGENCY (continued)

School and Program	Accrediting Agency
School of Nursing	
Baccalaureate, master's, and doctoral (research/scholarship and professional practice) degree programs in Nursing	Commission on Collegiate Nursing Education
Master's degree program in Nurse Anesthesia	American Association of Nurse Anesthetists, Council on Accreditation of Nurse Anesthesia Education Programs
Continuing education programs in Nursing	American Nurses Credentialing Center Pennsylvania State Nurses Association
School Nurse certification program	Pennsylvania Department of Education
<hr/>	
School of Pharmacy	
Doctoral-professional practice degree program in Pharmacy	Accreditation Council for Pharmacy Education
<hr/>	
Graduate School of Public Health	
All master's and doctoral degree programs in Public Health	Council on Education for Public Health
Master's degree program in Genetic Counseling	American Board of Genetic Counseling
Master's degree program in Health Administration	Commission on Accreditation of Healthcare Management Education
<hr/>	
School of Medicine	
Doctoral-professional practice degree program in Medicine	Liaison Committee on Medical Education of the Council on Medical Education of the American Medical Association and the Association of American Medical Colleges
<hr/>	
School of Health and Rehabilitation Sciences	
Baccalaureate degree program in Athletic Training	Commission on Accreditation of Athletic Training Education
Baccalaureate degree program in Nutrition and Dietetics and Coordinated Master in Nutrition and Dietetics	Academy of Nutrition and Dietetics, Accreditation Council for Education in Nutrition and Dietetics
Programs in Educational Certification in Speech/Language Impaired in Communication Science and Disorders	Pennsylvania Department of Education (conducted through the University's School of Education)
Baccalaureate degree program in Emergency Medicine	Commission on Accreditation of Allied Health Information, Committee on Accreditation for the Emergency Medical Services Professionals



SPECIALIZED ACCREDITATIONS BY SCHOOL, PROGRAM, AND ACCREDITING AGENCY (continued)

School and Program **Accrediting Agency**

School of Health and Rehabilitation Sciences (continued)

Baccalaureate degree program in Health Information Management	Commission on Accreditation for Health Informatics and Information Management Education
Master's degree program in Occupational Therapy	American Occupational Therapy Association, Accreditation Council for Occupational Therapy Education
Doctoral-professional practice degree program in Physical Therapy	Commission on Accreditation in Physical Therapy Education
Master's degree program in Rehabilitation Counseling	Council on Rehabilitation Education
Master's degree program in Speech-Language Pathology and doctoral- professional practice degree program in Audiology	Council on Academic Accreditation in Audiology and Speech-Language Pathology
Master's degree program in Physician Assistant Studies	Accreditation Review Commission on Education for the Physician Assistant, Inc.
Master's degree program in Prosthetics and Orthotics	National Commission on Orthotics and Prosthetics Education, through the Commission on Accreditation of Allied Health Programs

Johnstown

Baccalaureate degree programs in Civil Engineering Technology, Electrical Engineering Technology, and Mechanical Engineering Technology	Technology Accreditation Commission of the Accreditation Board for Engineering and Technology, Inc.
Teacher certification programs in Early Childhood, Middle Level, and Secondary Education	Pennsylvania Department of Education
Associate degree program in Surgical Technology	Commission on Accreditation of Allied Health Education Programs
School Nurse certification program	Pennsylvania Department of Education
Baccalaureate degree program in Nursing	Commission on Collegiate Nursing Education
Associate degree program in Respiratory Care	Commission on Accreditation of Respiratory Care

Greensburg

Teacher certification programs in Early Childhood Education and Secondary Education	Pennsylvania Department of Education
--	--------------------------------------

Titusville

Associate degree program in Nursing	Accreditation Commission for Education in Nursing
Associate degree program for the Physical Therapist Assistant	Commission on Accreditation in Physical Therapy Education



SPECIALIZED ACCREDITATIONS BY SCHOOL, PROGRAM, AND ACCREDITING AGENCY (continued)

School and Program	Accrediting Agency
Bradford	
Associate and baccalaureate degree programs in Nursing	Accreditation Commission for Education in Nursing
Baccalaureate degree program in Athletic Training	Commission on Accreditation of Athletic Training Education
Baccalaureate degree program in Health and Physical Education (K-12)	Pennsylvania Department of Education
Teacher certification programs in Early Level (Pre K-4) and Secondary Education	Pennsylvania Department of Education (conducted through the University's School of Education)
<hr/>	
University Counseling Center	
Program in Counseling	International Association of Counseling Services
Doctoral internship program in Psychology	American Psychological Association, Committee on Accreditation
<hr/>	
Western Psychiatric Institute and Clinic	
Clinical Psychology internship training program	American Psychological Association, Committee on Accreditation

Source: Office of the Provost, July 2014.



MEMBER INSTITUTIONS OF THE ASSOCIATION OF AMERICAN UNIVERSITIES

The University of Pittsburgh is a member of the Association of American Universities (AAU), a prestigious organization of 62 preeminent doctorate-granting research institutions in the United States and Canada. The University identifies the AAU as an appropriate peer group for statistical and policy comparisons. The following table provides an alphabetical listing of the 36 public and 26 private universities that comprise the membership of the organization. The table also indicates the state or country in which each institution is located (the abbreviation CN denotes the two Canadian schools), along with the year of admission to the AAU.

AAU Member Institutions: Public

Georgia Institute of Technology.....GA.....2010	University of Arizona.....AR.....1985	University of Maryland.....MD.....1969
Indiana University.....IN.....1909	University of California, Berkeley.....CA.....1900	University of Michigan.....MI.....1900
Iowa State University.....IA.....1958	University of California, Davis.....CA.....1996	University of Minnesota.....MN.....1908
McGill University.....CN.....1926	University of California, Irvine.....CA.....1996	University of Missouri.....MO.....1908
Michigan State University.....MI.....1964	University of California, Los Angeles.....CA.....1974	University of North Carolina.....NC.....1922
Ohio State University.....OH.....1916	University of California, San Diego.....CA.....1982	University of Oregon.....OR.....1969
Pennsylvania State University.....PA.....1958	University of California, Santa Barbara.....CA.....1995	University of Pittsburgh.....PA.....1974
Purdue University.....IN.....1958	University of Colorado.....CO.....1966	University of Texas.....TX.....1929
Rutgers, The State University of New Jersey.....NJ.....1989	University of Florida.....FL.....1985	University of Toronto.....CN.....1926
Stony Brook University - SUNY ¹NY.....2001	University of Illinois.....IL.....1908	University of Virginia.....VA.....1904
Texas A&M University.....TX.....2001	University of Iowa.....IA.....1909	University of Washington.....WA.....1950
University at Buffalo - SUNY ¹NY.....1989	University of Kansas.....KS.....1909	University of Wisconsin.....WI.....1900

AAU Member Institutions: Private

Boston University.....MA.....2012	Emory University.....GA.....1995	Tulane University.....LA.....1958
Brandeis University.....MA.....1985	Harvard University.....MA.....1900	University of Chicago.....IL.....1900
Brown University.....RI.....1933	Johns Hopkins University.....MD.....1900	University of Pennsylvania.....PA.....1900
California Institute of Technology.....CA.....1934	Massachusetts Institute of Technology.....MA.....1934	University of Rochester.....NY.....1941
Carnegie Mellon University.....PA.....1982	New York University.....NY.....1950	University of Southern California.....CA.....1969
Case Western Reserve University.....OH.....1969	Northwestern University.....IL.....1917	Vanderbilt University.....TN.....1950
Columbia University.....NY.....1900	Princeton University.....NJ.....1900	Washington University.....MO.....1923
Cornell University.....NY.....1900	Rice University.....TX.....1985	Yale University.....CT.....1900
Duke University.....NC.....1938	Stanford University.....CA.....1900	

¹State University of New York.



PITTSBURGH CAMPUS MAP

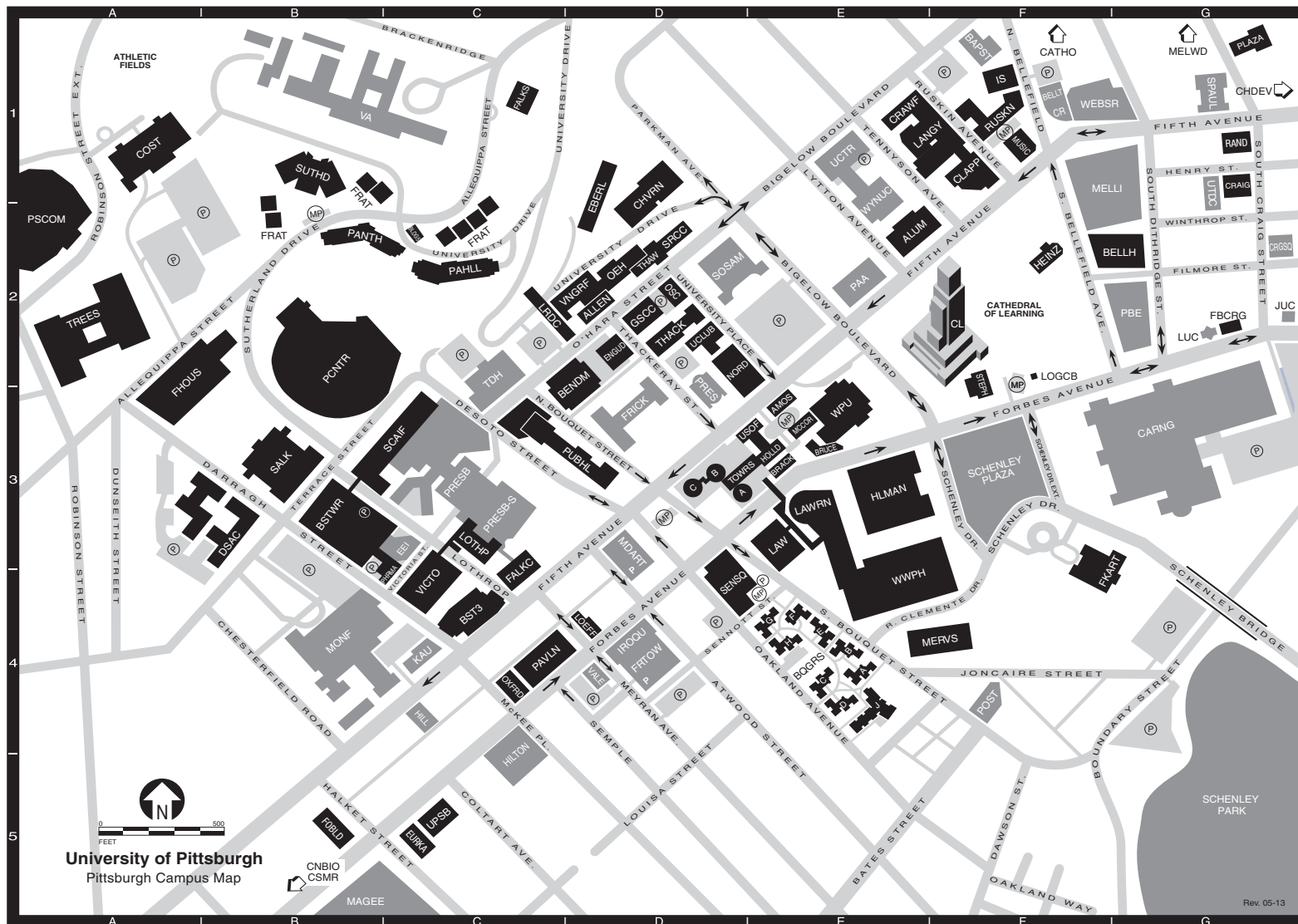



PITTSBURGH CAMPUS MAP (continued)

Allen Hall	ALLEN	D2	Forbes Tower	FRTOW	D4	PRES (map abbreviation for Bellefield Presbyterian Church)	
Alumni Hall	ALUM	E2	Fraternity Housing Complex	FRAT B1,	C2	UPMC Presbyterian	PRESB C3
(Office of Admissions and Financial Aid, Office of Alumni Relations)			• Frick Fine Arts Building	FKART	F3	UPMC Presbyterian South Tower	PRESB-S C3
Amos Hall (residence hall)	AMOS	E3	Gardner Steel Conference Center	GSCC	D2	Public Health	PUBHL D3
BAPST (map abbreviation for First Baptist Church)			Heinz Memorial Chapel	HEINZ	F2	(Crabtree and Parran Halls)	
• Barco Law Building	LAW	E3	Hill Building	HILL	C4	Rand Building	RAND G1
Bellefield Hall	BELLH	G2	Hillman Library	HLMAN	E3	Ruskin Hall	RUSKN F1
Bellefield Presbyterian Church	PRES	D3	Hilton Garden Inn	HILTON	C4	Ryan Catholic Newman Center	CATHO F1
Bellefield Towers	BELLT	F1	Holland Hall (residence hall)	HOLLD	E3	(The Oratory) <i>off map</i>	
• Benedum Hall	BENDM	D3	• Information Sciences Building	IS	F1	St. Paul Cathedral	SPAUL G1
Thomas E. Starzl Biomedical Science Tower (Tower 1) and Biomedical Science Tower 2	BSTWR	B3	Iroquois Building	IROQU	D4	Salk Hall	SALK B3
Biomedical Science Tower 3	BST3	C4	Jewish University Center	JUC	G2	• Scaife Hall	SCAIF C3
Bouquet Gardens	BQGRS	E4	Kaufmann Medical Building	KAU	C4	Schenley Park	G4
(residence halls A–J)			• Langley Hall	LANGY	E1	Schenley Plaza	F3
Brackenridge Hall (residence hall, The Pitt Shop, Parking Office)	BRACK	E3	LAW (map abbreviation for Barco Law Building)			Sennott Square	SENSQ D4
Bruce Hall (residence hall)	BRUCE	E3	Lawrence Hall	LAWRN	E3	Soldiers & Sailors Memorial Hall & Museum	SOSAM D2
Building 5	BLDG5	C2	Learning Research and Development Center	LRDC	C2	Space Research Coordination Center	SRCC D2
• Carnegie Library of Pittsburgh, Carnegie Museums of Pittsburgh	CARNG	G3	Litchfield Towers	TOWRS	D3	• Stephen Foster Memorial	STEPH F2
Cathedral of Learning	CL	F2	(residence halls A, B, C)			Sutherland Hall (residence hall)	SUTHD B1
CATHO (map abbreviation for Ryan Catholic Newman Center)			Loeffler Building	LOEFF	D4	• Thackeray Hall (registration)	THACK D2
Center for Bioengineering <i>off map</i>	CNBIO	B4	Log Cabin	LOGCB	F2	Thaw Hall	THAW D2
Center for Sports Medicine and Rehabilitation <i>off map</i>	CSMR	B4	Lothrop Hall (residence hall)	LOTHP	C3	The University Store on Fifth	USOF E3
Charles L. Cost Sports Center	COST	A1	Lutheran University Center	LUC	G2	(Copy Cat)	
CHDEV (map abbreviation for University Child Development Center)			Magee-Womens Hospital	MAGEE	B5	• Thomas Detre Hall of the Western Psychiatric Institute and Clinic	TDH C2
Chevron Science Center	CHVRN	D1	Mark A. Nordenberg Hall	NORD	D3	TOWRS (map abbreviation for Litchfield Towers)	
Clapp Hall	CLAPP	F1	McCormick Hall (residence hall)	MCCOR	E3	Trees Hall (athletic facilities)	TREES A2
Community of Reconciliation Building	CR	F1	Medical Arts Building	MDART	D3	University Center (UPMC)	UCTR E1
Craig Hall	CRAIG	G1	Mellon Institute	MELLI	F1	University Child Development Center <i>off map</i>	CHDEV G1
Craig Square	CRGSQ	G2	(Pittsburgh Supercomputing Center)			University Club	UCLUB D2
Crawford Hall	CRAWF	E1	Melwood Maintenance Building <i>off map</i>	MELWD	G1	University Public Safety Building	UPSB C5
Darragh Street Apartment Complex	DSAC	A3	• Mervis Hall	MERVS	F4	University Technology Development Center	UTDC G1
• Eberly Hall	EBERL	D1	• UPMC Montefiore	MONF	B4	VA Pittsburgh Healthcare System—University Drive Division	VA B1
Engineering Auditorium	ENGUD	D2	• Music Building	MUSIC	F1	VALE (map abbreviation for Parkvale Building)	
Eureka Building	EURKA	C5	O’Hara Student Center	OSC	D2	Van de Graaff Building	VNGRF D2
Eye and Ear Institute	EEL	C3	• Old Engineering Hall	OEH	D2	• Victoria Building	VICTO C4
Falk Medical Building	FALKC	C3	Oxford Building (3501 Forbes Avenue)	OXFRD	C4	Webster Hall	WEBSR F1
Falk School	FALKS	C1	Panther Hall (residence hall)	PANTH	B2	• Wesley W. Posvar Hall	WWPH E4
First Baptist Church (United Campus Ministry)	BAPST	F1	Park Plaza	PLAZA	G1	Western Psychiatric Institute and Clinic (see Thomas Detre Hall)	
Fitzgerald Field House	FHOUS	A2	Parkvale Building	VALE	D4	William Pitt Union	WPU E3
Forbes Craig Apartments	FBCRG	G2	PAVLN (map abbreviation for Forbes Pavilion)			Wyndham Pittsburgh University Center	WYNUC E1
Forbes Oakland Building	FOBLD	B5	Pennsylvania Hall (residence hall)	PAHLL	C2		
Forbes Pavilion	PAVLN	C4	The John M. and Gertrude E. Petersen Events Center	PCNTR	B2	(P) Parking	• Library in Building
(Forbes Hall [residence hall]; Integrated Security Department; Department of Parking, Transportation, and Services)			Petersen Sports Complex	PSCOM	A2	(MP) Metered Parking	
			Pharmacy Administration	PHRMA	C3	(H) Handicap Parking available in University parking lots.	
			Pittsburgh Athletic Association	PAA	E2		
			Pittsburgh Board of Education	PBE	G2		
			Pittsburgh Science and Technology Academy	FRICK	D3		
			Post Office (Oakland Branch)	POST	F4		



JOHNSTOWN CAMPUS MAP

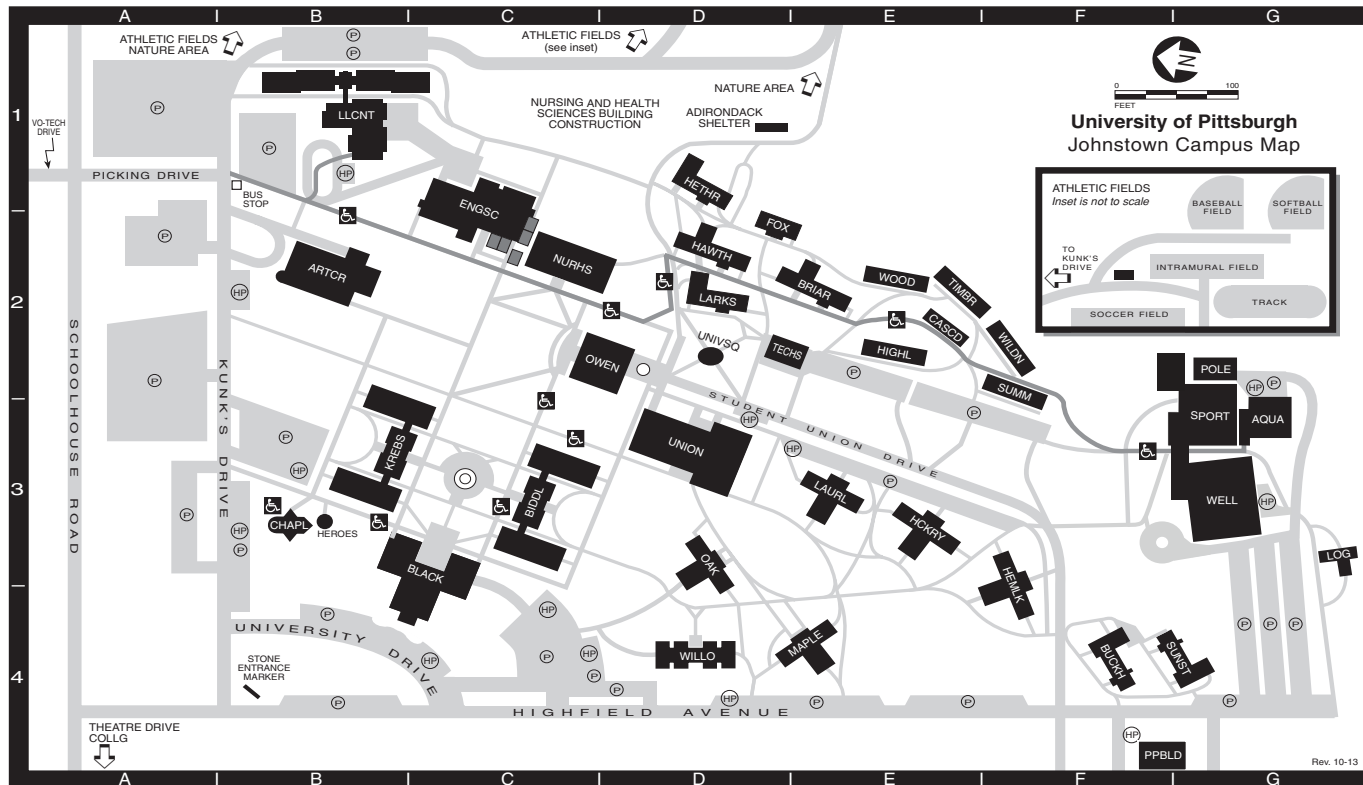

Athletics Fields (see insert)	Engineering and Science Building ENGSC C1	Maple Hall (residence hall) MAPLE E4	Student Union UNION D2
Biddle Hall BIDL C3 (Business, Education, Humanities, ID Center, Information Technology)	Foxfire Lodge (residence hall) FOX D1	Nursing and Health Sciences Building NURHS C2	(Book Store, Career Services, Disability Services, Food Services, Health and Wellness Services, Housing and Residence Life, International Services, Mail Services, Personal Counseling Center, Student Activities, Student Affairs, Student Organizations)
Blackington Hall BLACK C3 (Academic Affairs, Admissions, Advanced and Continuing Education, Alumni Relations, Business Office, Computer Science, Equity and Inclusion, Finance and Administration, Financial Aid, Human Resources, Institutional Advancement and Community Relations, Marketing, MSW Program, Nursing and Health Sciences, President, Purchasing, Registrar, Technology Support)	Hawthorne Lodge (residence hall) HAWTH D2	Oak Hall (residence hall) OAK D3	Summit Manor (residence hall) SUMM F2
Briar Lodge (residence hall) BRIAR E2	Heather Lodge (residence hall) HETHR D1	Owen Library OWEN D2 (Academic Success Center, Asst. VP for Academic Affairs, Faculty Resource Center, Library Offices, MountainCat Veterans Program, Printing Services, Technical/User Services)	Sunset Lodge (residence hall) SUNST G4
Buckhorn Lodge (residence hall) BUCKH F4	Hemlock Hall (residence hall) HEMLK F3	Pasquerilla Performing Arts Center ARTCTR B2 (Arts Center Office, Southern Alleghenies Museum of Art, Theatre Department)	Timberline Manor (residence hall) TIMBR E2
Cascade Manor (residence hall) CASCD E2	The Heroes Memorial HEROES B3	Physical Plant Building PPBLD F4 (Campus Police, Physical Plant Office, Receiving, Scene Shop)	University Square UNIVSQ D2
College Park Apartments (off map) COLLG A4 (located at intersection of Schoolhouse Road and Theatre Drive)	Hickory Hall (residence hall) HICKRY E3	Pole Building (storage) POLE G2	Wellness Center WELL G3
	Highland Manor (residence hall) HIGHL E2	Sports Center (Athletics Offices) SPORT G3	Whalley Memorial Chapel CHAPL B3 (Campus Ministry)
	Krebs Hall KREBS B3 (Allied Health, Grants, Natural Sciences, Social Sciences)		Wilderness Manor (residence hall) WILDN F2
	Larkspur Lodge (residence hall) LARKS D2		Willow Hall (residence hall) WILLO D4
	Laurel Hall (residence hall) LAURL E3		Woodland Manor (residence hall) WOOD E2
	Living-Learning Center LLCNT B1 (Community Education and Outreach, Conference services, residence hall)		Zamias Aquatic Center AQUA G3
	Log Cabin LOG G3		

Parking
 Handicap Parking
 Handicap Accessible



GREENSBURG CAMPUS MAP

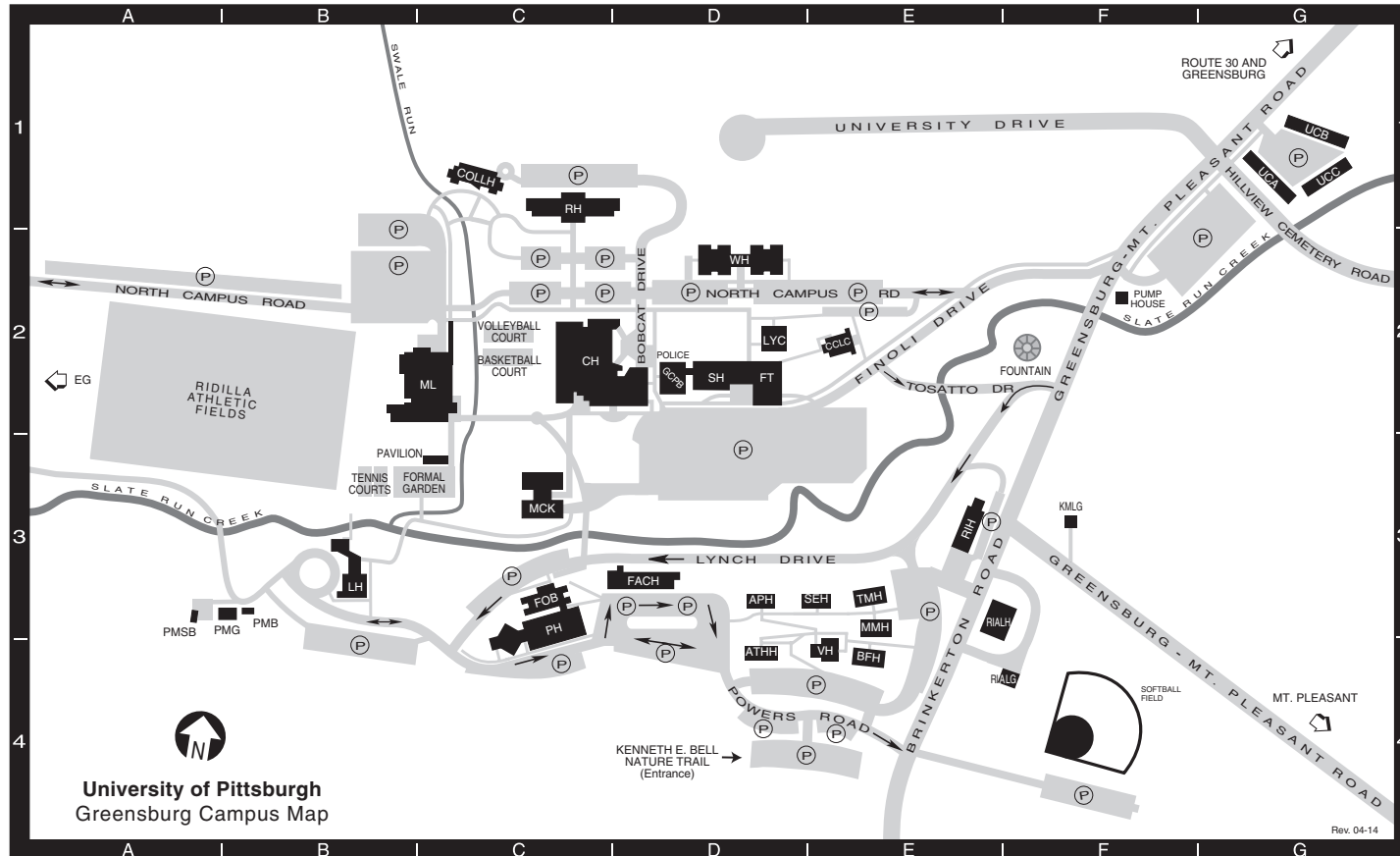

Apollo House (Residence Hall) APH D3	Faculty Office Building FOB C3	McKenna Hall MCK C3	Selene House (Residence Hall) SEH E3
Athena House (Residence Hall) ATHH D4	Ferguson Theater FT D2	Millstein Library (Academic Advising, ML C2	Smith Hall (Classrooms, Faculty, SH D2
Benjamin Franklin House BFH E4	Frank A. Cassell Hall (Computing Services, FACH D3	Financial Aid, Learning Resource Center,	Thurgood Marshall House TMH E3
Campana Chapel and Lecture Center CCLC E2	Faculty Offices)	Library, Registrar, Student Accounts)	(Residence Hall)
Campus Police Building GCPB D2	Kimmel Garage KMLG F3	Plant Maintenance Building PMB B3	University Court (Residence Hall A) UCA G1
(Mailroom, Police, Switchboard)	Lyceum LYC D2	Plant Maintenance Storage Building PMSB A3	(Residence Hall B) UCB G1
Chambers Hall (Athletic Facilities, CH C2	Lynch Hall (Conferencing, Institutional Adv., LH B3	Powers Hall (Auditorium, PH C3	(Residence Hall C) UCC G1
Bookstore, Dining Hall, Health Center,	Office of the President, ROTC, University Relations,	Classrooms, Faculty Offices)	Village Hall (Coffee House) VH E4
Housing, Information Desk, Student Services)	Vice President for Academic Affairs,	Rial Garage RIALG E4	Westmoreland Hall (Residence Hall) WH D2
College Hall (Residence Hall) COLLH C1	Vice President for Administrative Affairs)	Rial House RIALH E3	
Emanuele Garage off map EG A2	Margaret Mead House MMH E3	Robertshaw Hall (Residence Hall) RH C1	
	(Residence Hall)	Rossetti House (Admissions) RIH E3	
			(P) Parking



TITUSVILLE CAMPUS MAP

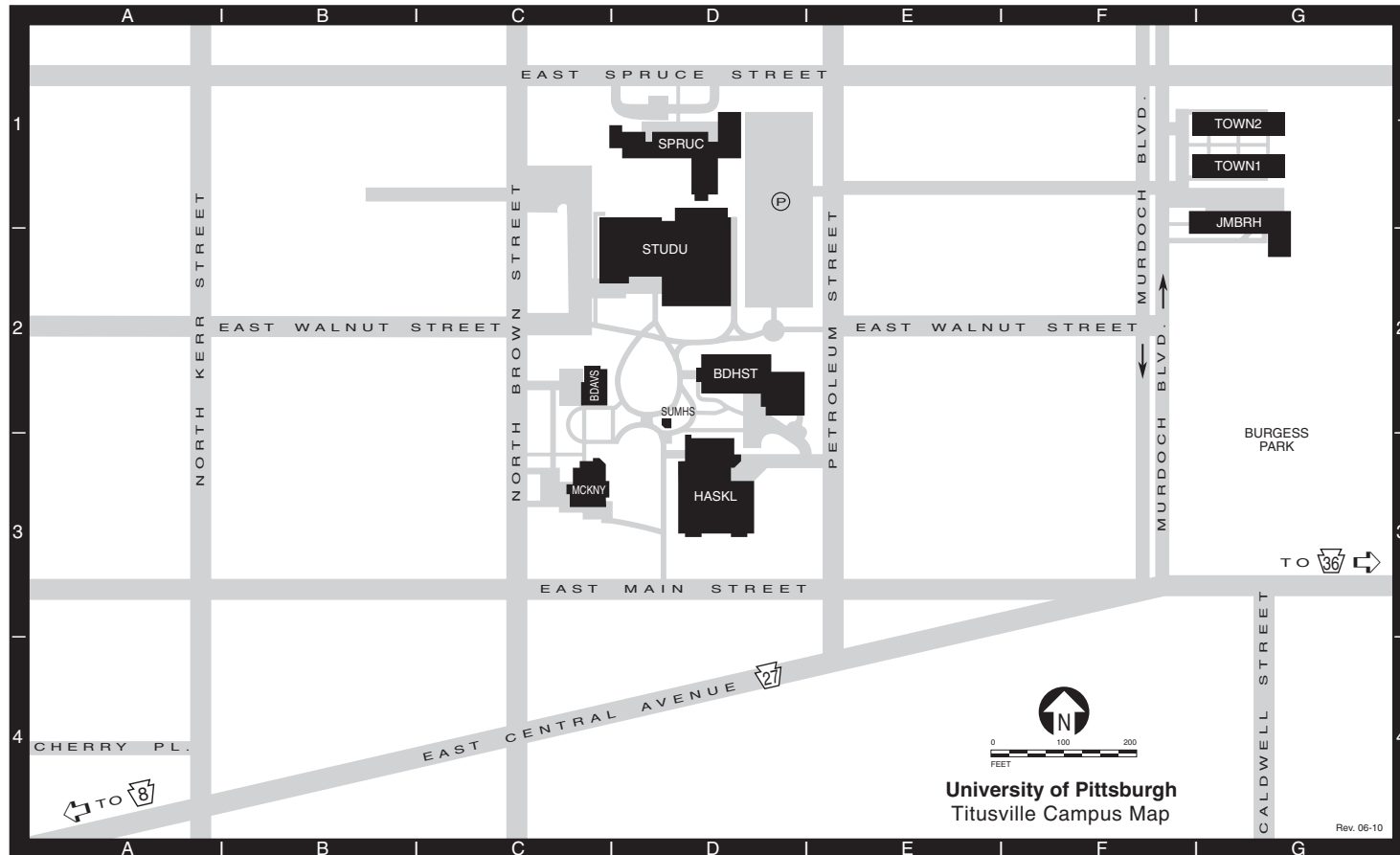

Joe M. Ball Residence Hall JMBRH G1
(residence hall, dining hall)

Bennett Davis Hall BDAVS C2
(Registrar, Student Accounts, Financial Aid,
Human Resources, Purchasing, Business Affairs,
Mail Services)

Broadhurst Science Center BDHST D2
(Academic Affairs, science classrooms
and labs, faculty offices, computer lab,
Henne Auditorium)

Haskell Memorial Library HASKL D3
(auditorium, Computer Center, Nursing
Program faculty offices and labs, Physical
Therapist Assistant Program, Learning Center)

McKinney Hall MCKNY C3
(Admissions, classrooms, President's Office,
Public Relations, Nursing Program Office,
Alumni Relations)

**J. Curtis McKinney II Student Union
and Gymnasium** STUDU D2
(Student Affairs, Book Center, Boomer's
Snack Bar, Health Service)

Murdoch Townhouses TOWN1 G1
TOWN2 G1
(residence halls, Coffee House,
Facilities Management)

Spruce Hall (residence hall, Campus Police) ... SPRUC D1

Summer House SUMHS D2

(P) Parking



BRADFORD CAMPUS MAP

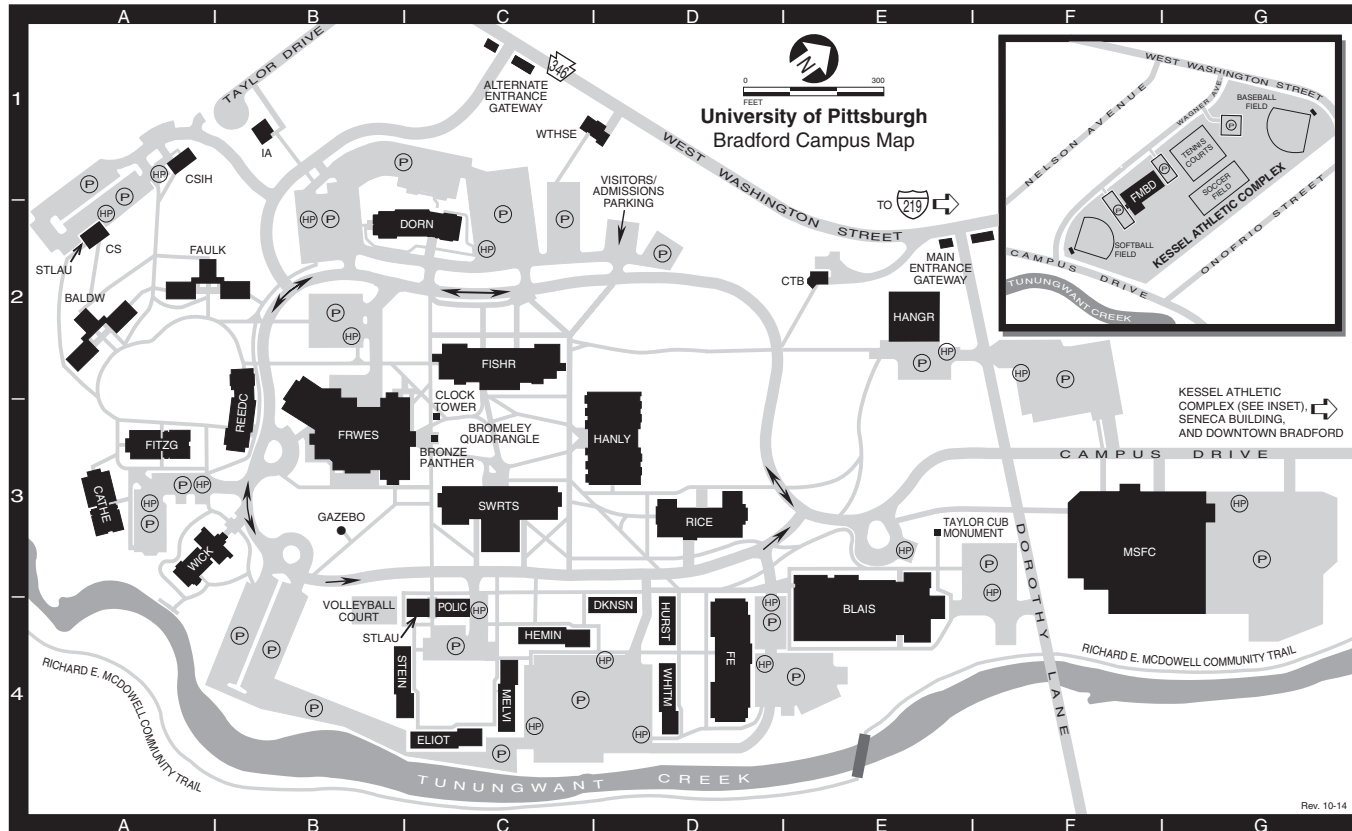

Admissions and Financial Aid Offices	Facilities Management Building (see inset)...FMBD	F1	Residence Halls	Willa Cather House..... CATHE	A3
Admissions located in Hanley Library..... HANLY	Frame-Westerberg CommonsFRWES	B3	Emily Dickinson House.....DKNSN	William Faulkner House..... FAULK	A2
Financial Aid located in Hangar Building..HANGR	(Student Union, Book Store, Student Affairs, Dining Halls)		Ernest Hemingway House.....HEMIN	Zora Neale Hurston House.....HURST	D4
Blaisdell Hall (Communication Arts, Fine Arts)... BLAIS	Hangar Building (Business Affairs,)HANGR	E2	F. Scott Fitzgerald House..... FITZG	Seneca Building (off map).....SNECA	G3
Campus Police BuildingPOLIC	Financial Aid, Registration, Student Accounts)		Gertrude Stein House.....STEIN	Student Laundry BuildingSTLAU	A2
Ceramic StudioCS	Hanley Library (Library, President's Office, ..)HANLY	D3	Herman Melville House.....MELVI	C4	
Control Tower BuildingCTB	Institutional Advancement, Admissions, Communications and Marketing)		Howard L. Fesenmyer House..... FE	Swarts Hall (Humanities,)SWRTS	C3
Crime Scene Investigation (CSI) HouseCSIH	Harriet B. Wick ChapelWICK	A3	James Baldwin House.....BALDW	Social Sciences, Nursing)	
Richard E. and Ruth McDowell	International HouseIA	B1	Lester and Barbara Rice House.....RICE	White House (Science in Motion program)...WTHSE	C1
Sport and Fitness CenterMSFC	Kessel Athletic Complex (see inset).....F2	F2	Reed-Coit House.....REEDC		
Fisher Hall (Natural Sciences, Engineering,... FISHR			Sarah B. Dorn House.....DORN		
Computer Center, Rice Auditorium)			T. S. Eliot House.....ELIOT		
			Walt Whitman House.....WHITM		

(P) Parking (HP) Handicap Parking



UNIVERSITY ORGANIZATION



**University of Pittsburgh
Membership of the Board of Trustees
2014-2015**

Stephen R. Tritch, Chairperson
Eva Tansky Blum, Chairperson-Elect
Morgan K. O'Brien, Vice Chairperson
Patrick Gallagher, Chancellor and Chief Executive Officer, Member Ex Officio (voting)

Term Trustees

2011-2015	2012-2016	2013-2017	2014-2018
Robert G. Lovett	Eva Tansky Blum	Suzanne W. Broadhurst	Mary Ellen Callahan
Martha Hartle Munsch	Catherine D. DeAngelis	Ira J. Gumberg	Terrence P. Laughlin
William E. Strickland Jr.	Brian Generalovich	Dawne S. Hickton	Keith E. Schaefer
Stephen R. Tritch	Marlee S. Myers	Thomas E. Richards	Sam S. Zacharias
	Robert P. Randall		

Special Trustees

2011-2015	2012-2016	2013-2017	2014-2018
G. Nicholas Beckwith III	David C. Chavern	Deborah J. Gillotti	James P. Covert
Craig A. Hartburg	Brenton L. Saunders	Roberta A. Luxbacher	Robert M. Hernandez
Thomas M. Kurtz	Charles M. Steiner	Larry J. Merlo	John A. Swanson
John H. Pelusi Jr.	Tracey T. Travis		

Alumni Trustees

2011-2015	2012-2016	2013-2017	2014-2018
Michael A. Bryson	Jack D. Smith	Douglas M. Browning	Jane Bilewicz Allred
		Bryant J. Salter	F. James McCarl III

Commonwealth Trustees

(G - Governor appointment; H - House appointment; S - Senate appointment)

2010-2014	2011-2015	2012-2016	2013-2017
John A. Maher III (H)	John A. Barbour (G)	Jay Costa Jr. (S)	Sy Holzer (G)
Morgan K. O'Brien (G)	Herbert S. Shear (H)	Thomas O. Johnson III (H)	William K. Lieberman (S)
John J. Verbanac (S)	Peter C. Varischetti (S)	Bradley J. Franc (G)	Thomas VanKirk (H)

Members Ex Officio (non-voting)

Tom Corbett, Governor of the Commonwealth of Pennsylvania
Carolyn Dumaresq, Acting Secretary of Education of the Commonwealth of Pennsylvania
Rich Fitzgerald, Allegheny County Executive
William Peduto, Mayor of the City of Pittsburgh

Emeritus Trustees

Ruggero J. Aldisert	Herbert P. Douglas Jr.	A. Alice Kindling	Robert A. Paul
J. David Barnes	Helen S. Faison	Paul E. Lego	James C. Roddey
Steven C. Beering	D. Michael Fisher	George L. Miles Jr.	Farrell Rubenstein
Thomas G. Bigley	E. Jeanne Gleason	Frank E. Mosier	Richard P. Simmons
Frank V. Cahouet	J. Roger Glunt	Alfred L. Moyé	Burton M. Tansky
John G. Conomikes	Henry L. Hillman	Thomas H. O'Brien	Dick Thornburgh
George A. Davidson Jr.	Earl F. Hord	Anthony J. F. O'Reilly	Thomas J. Usher
			Edward P. Zemprelli

Source: Office of the Secretary, November 2014.



**Officers of the University of Pittsburgh
2014-2015**

Steven R. Tritch	Chairperson of the Board of Trustees
Eva Tansky Blum.....	Chairperson-Elect of the Board of Trustees
Morgan K. O'Brien	Vice Chairperson of the Board of Trustees
Patrick Gallagher	Chancellor and Chief Executive Officer
Jerome Cochran	Executive Vice Chancellor
Patricia E. Beeson	Senior Vice Chancellor and Provost
Arthur S. Levine	Senior Vice Chancellor for Health Sciences and Dean of the School of Medicine
P. Jerome Richey	General Counsel
Arthur G. Ramicone.....	Chief Financial Officer
Amy K. Marsh	Chief Investment Officer and Treasurer
Susan M. Gilbert.....	Assistant Treasurer
Paul Lawrence	Assistant Treasurer
B. Jean Ferketish.....	Secretary of the Board of Trustees and Assistant Chancellor
Mary Lou Rosborough	Executive Associate Secretary of the Board of Trustees
Amy E. Service	Associate Secretary of the Board of Trustees

Source: Office of the Secretary, November 2014.



UNIVERSITY OFFICERS

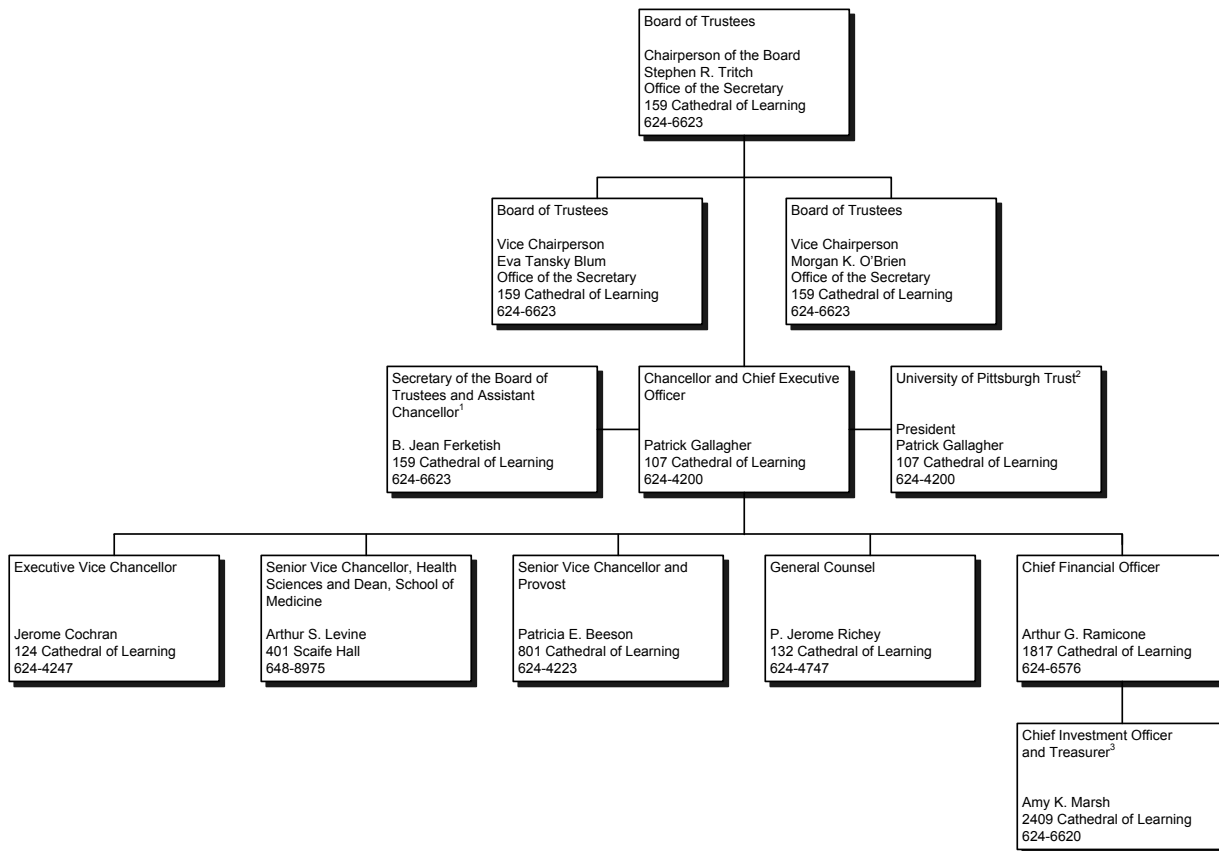

¹ Individuals who also serve as University Officers include: Mary Lou Rosborough, Executive Associate Secretary of the Board of Trustees and Amy Service, Associate Secretary of the Board of Trustees.

² Independent corporation with its own Board of Directors.

³ Individuals who also serve as University officers include: Susan M. Gilbert, Assistant Treasurer and Paul Lawrence, Assistant Treasurer.

Note: All telephone numbers are in the 412 area code unless indicated otherwise.





CHANCELLOR

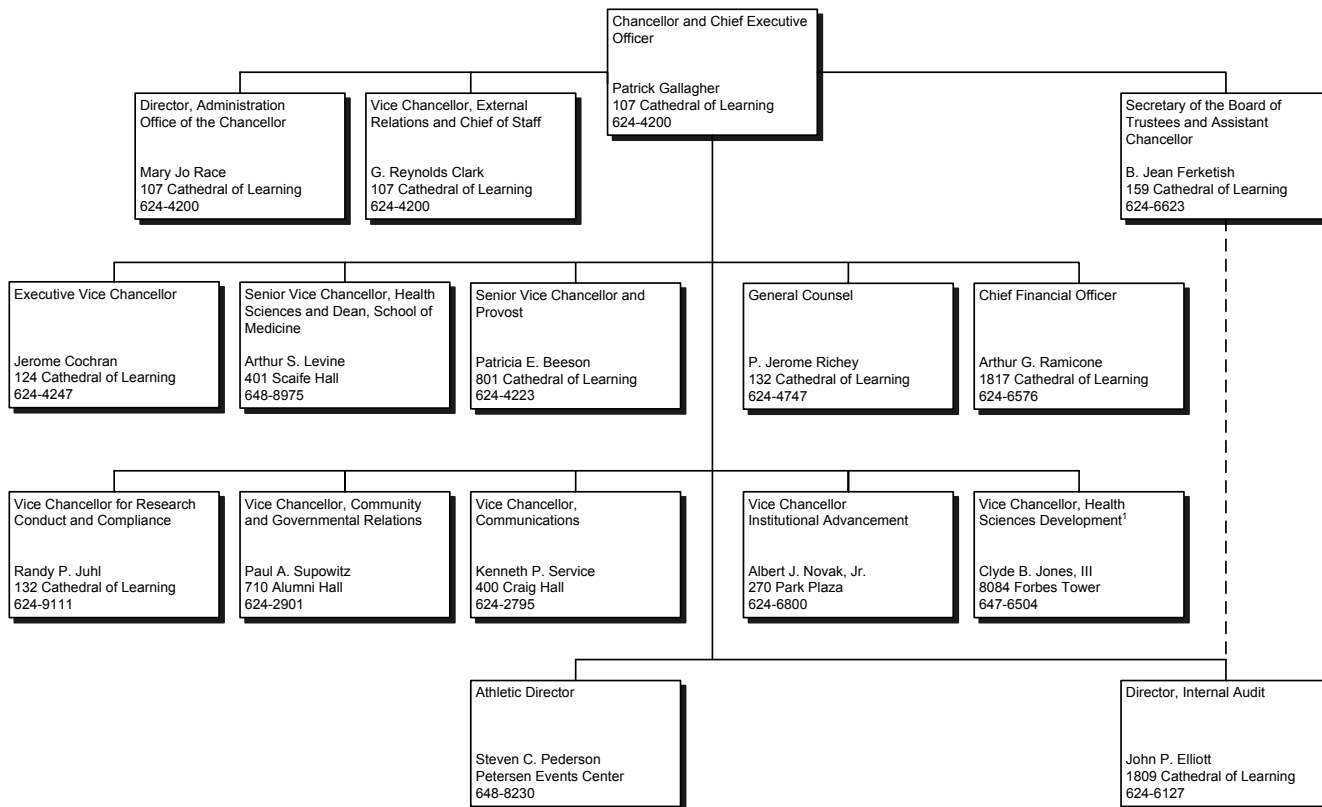

¹ Also serves as President, MHS Foundation and as Chief Development Officer, UPMC.

Note: All telephone numbers are in the 412 area code unless indicated otherwise.





PROVOST – DEANS/ DIRECTORS/ PRESIDENTS

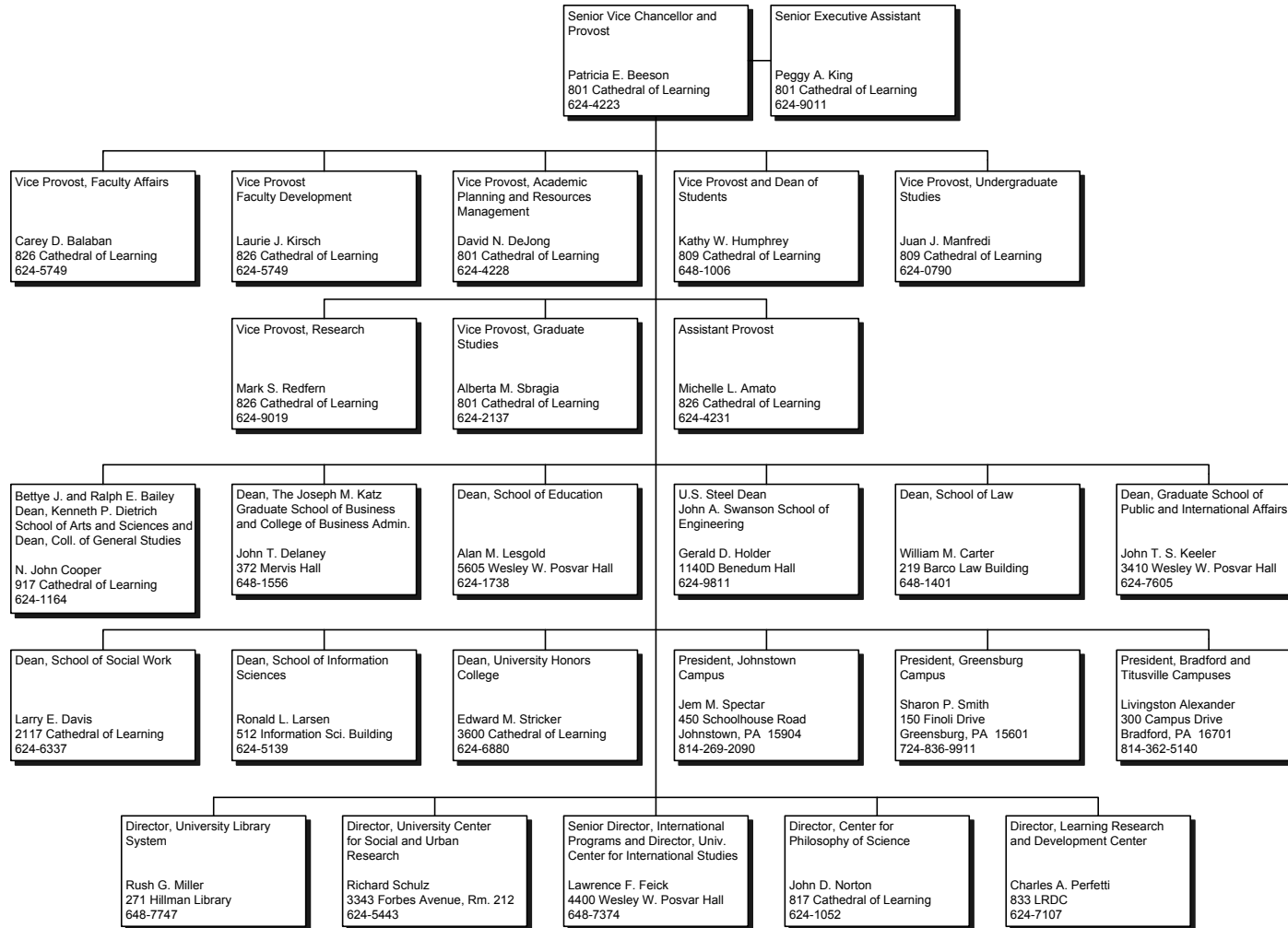

Note: All telephone numbers are in the 412 area code unless indicated otherwise.



University of Pittsburgh
2014-2015

09.2014



PROVOST – OTHER ACADEMIC AREAS

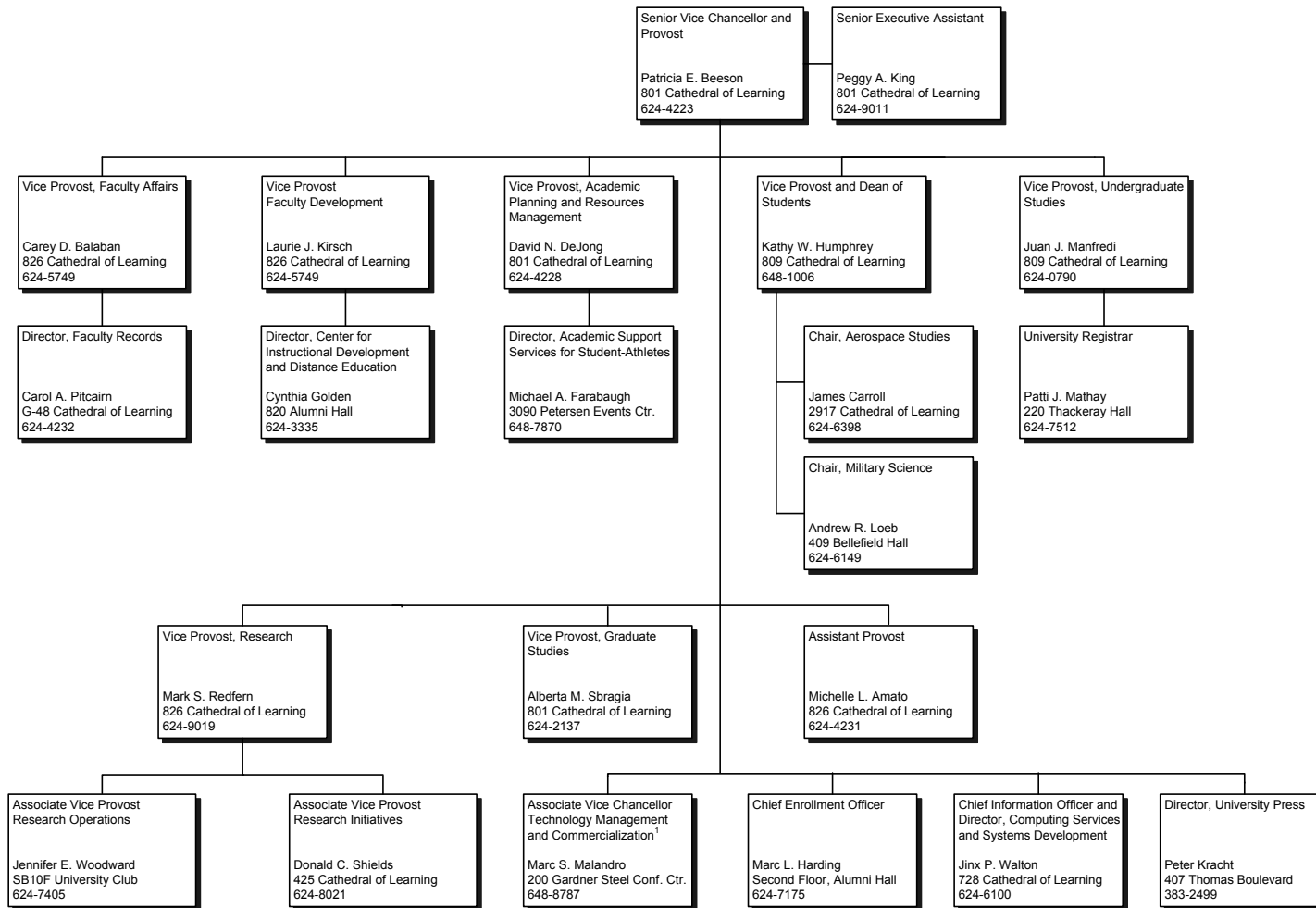

¹Reports to both the Senior Vice Chancellor and Provost and to the Senior Vice Chancellor for Health Sciences and Dean of the School of Medicine.

Note: All telephone numbers are in the 412 area code unless indicated otherwise.





HEALTH SCIENCES – DEANS AND VICE CHANCELLORS

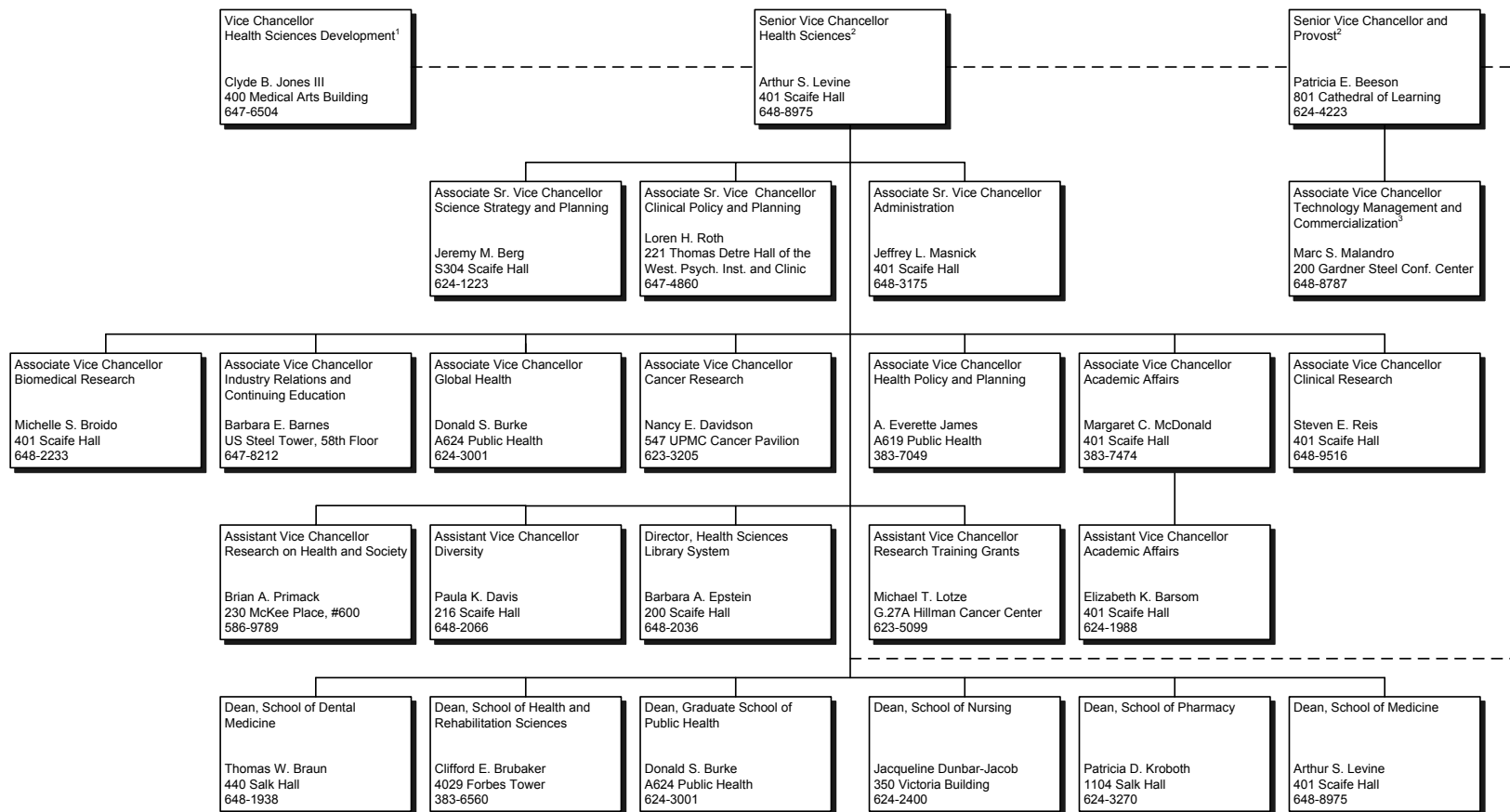

¹ Also serves as President, MHS Foundation and as Chief Development Officer, UPMC.

² Faculty appointments and academic degree programs require the Provost's approval.

³ Reports to both the Senior Vice Chancellor for Health Sciences and Dean of the School of Medicine and the Senior Vice Chancellor and Provost.

Note: All telephone numbers are in the 412 area code unless indicated otherwise.





HEALTH SCIENCES – INSTITUTE DIRECTORS

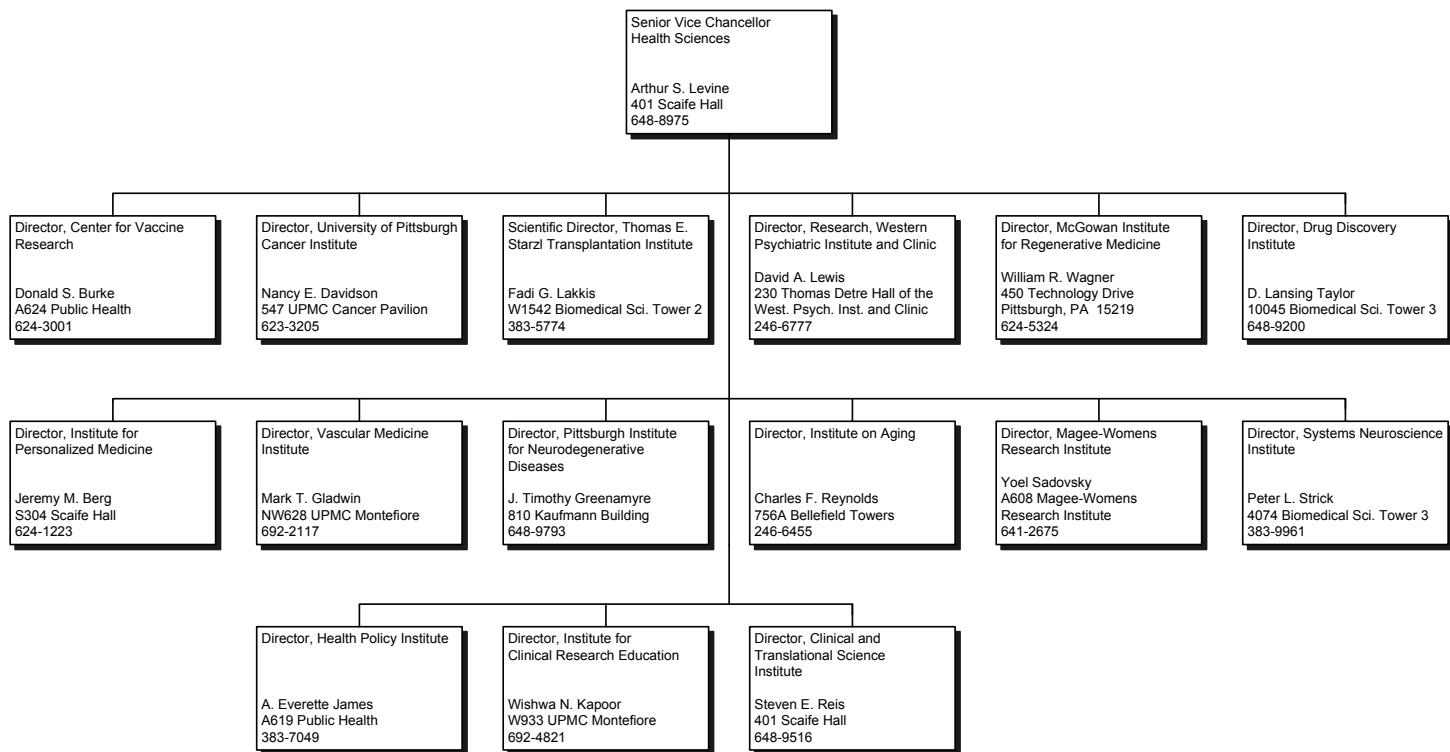

Note: All telephone numbers are in the 412 area code unless indicated otherwise.



University of Pittsburgh
2014-2015

09.2014



EXECUTIVE VICE CHANCELLOR

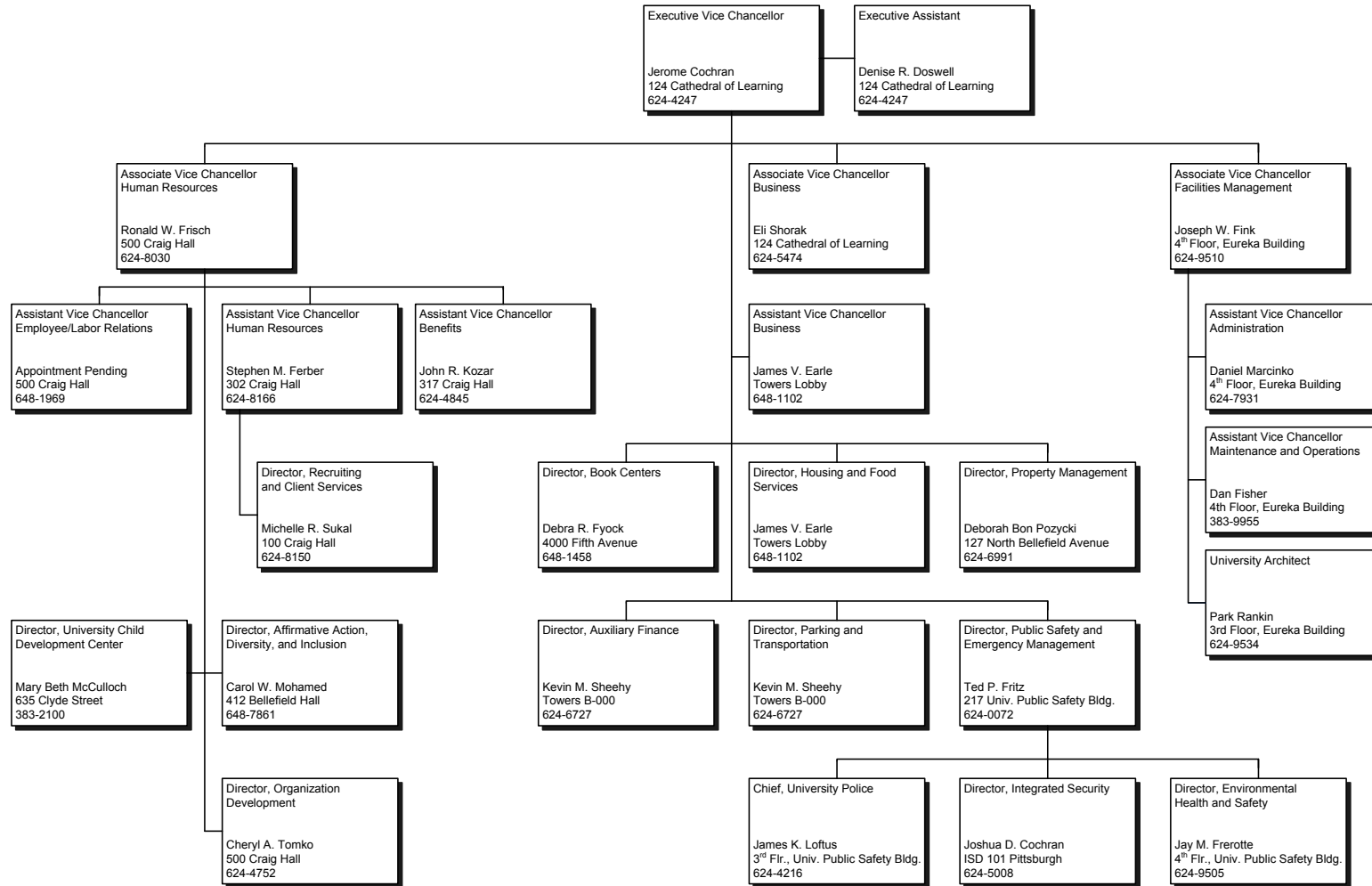

Note: All telephone numbers are in the 412 area code unless indicated otherwise.





CHIEF FINANCIAL OFFICER

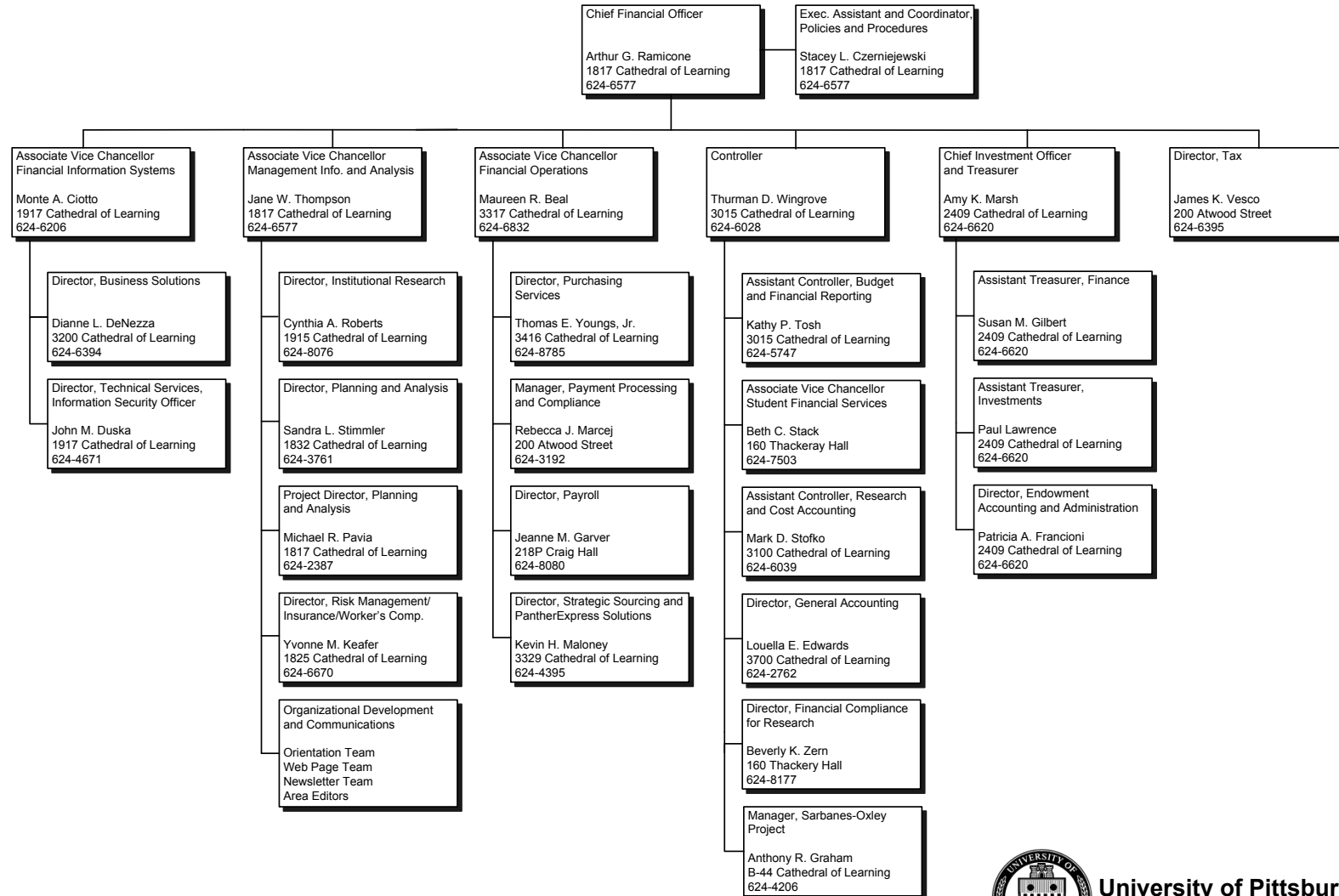

Note: All telephone numbers are in the 412 area code unless indicated otherwise.



University of Pittsburgh
2014-2015

09.2014



STUDENT AFFAIRS

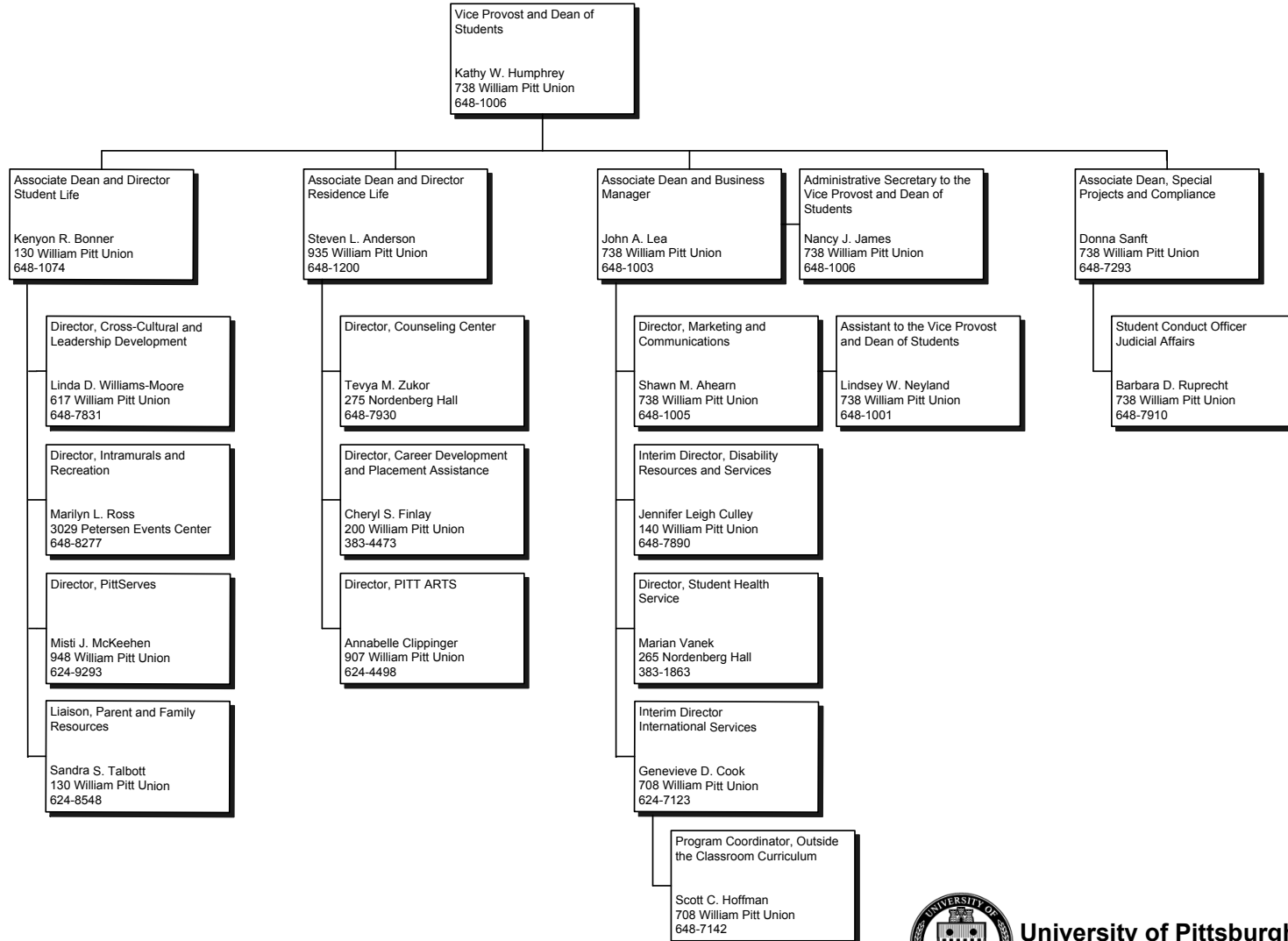

Note: All telephone numbers are in the 412 area code unless indicated otherwise.





INSTITUTIONAL ADVANCEMENT

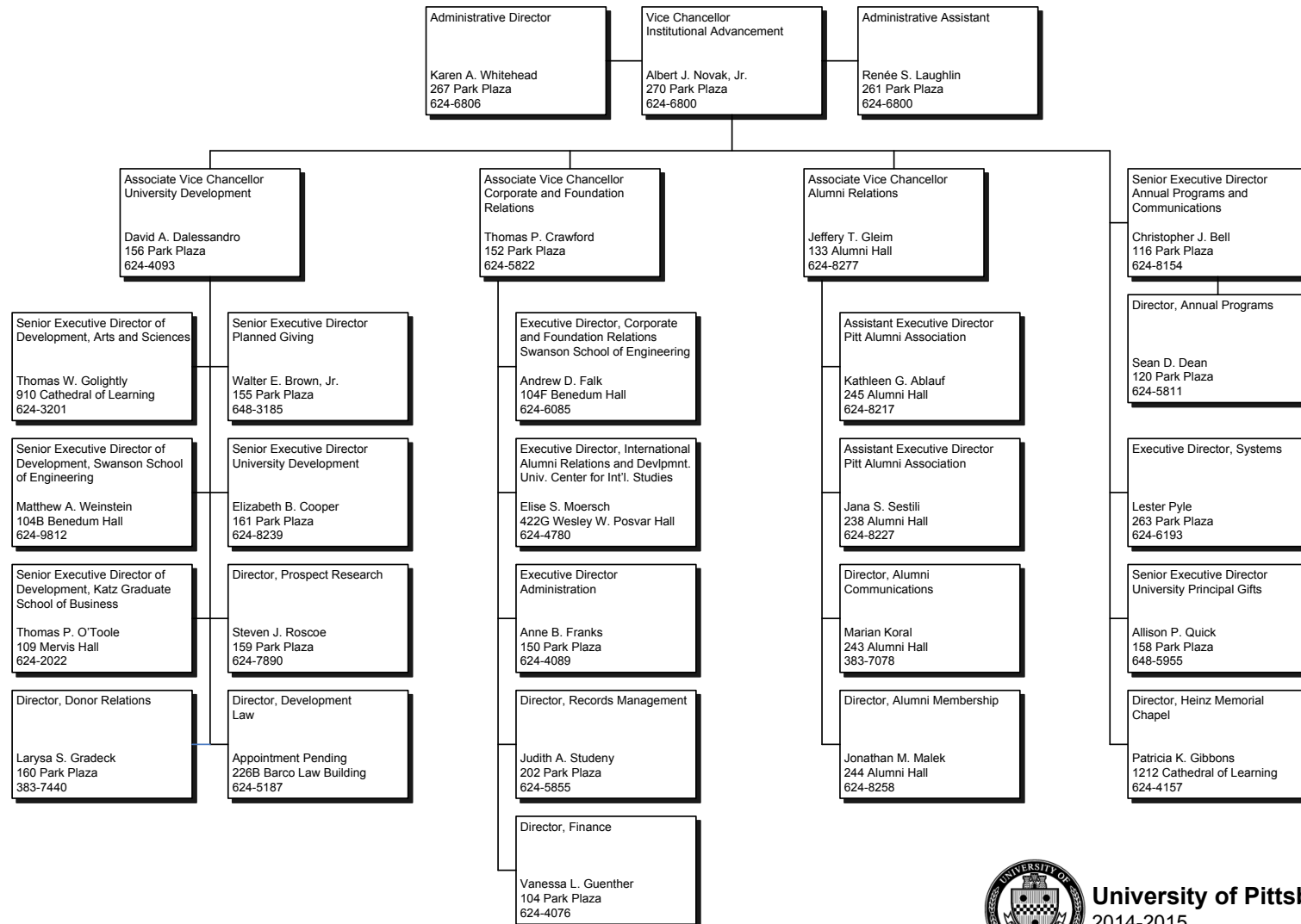

Note: All telephone numbers are in the 412 area code unless indicated otherwise.



University of Pittsburgh
2014-2015

09.2014



UNIVERSITY OF PITTSBURGH TRUST¹

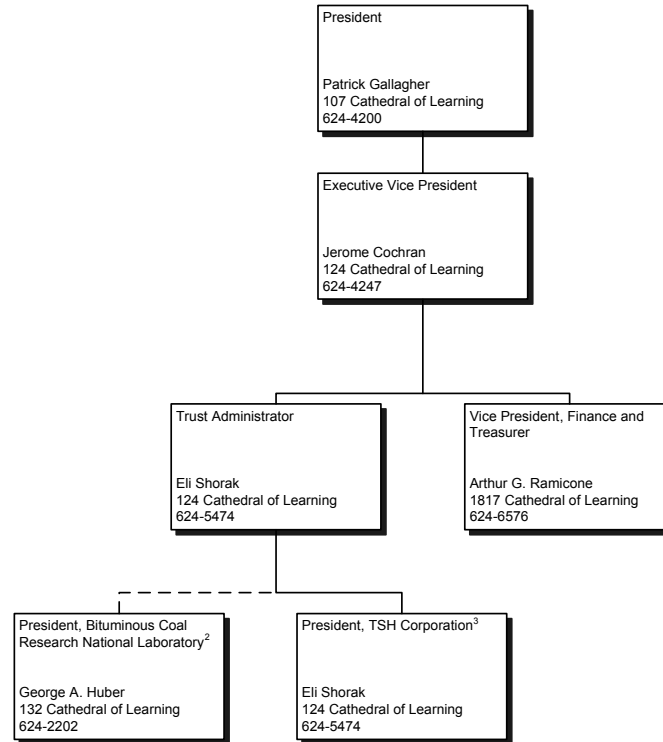

¹Independent corporation with its own Board of Directors.

²Affiliated corporation with its own Board of Directors.

³Subsidiary corporation of the University of Pittsburgh Trust with its own Board of Directors. Formerly Pittsburgh Applied Research Corporation.

Note: All telephone numbers are in the 412 area code unless indicated otherwise.





STUDENT INFORMATION



HEADCOUNT ENROLLMENT BY CAMPUS, SCHOOL, LEVEL, AND STATUS — FALL TERM 2014

		Undergraduate			Graduate			Doctorate - Professional Practice			Total - All Levels		
		Full-Time	Part-Time	Total	Full-Time	Part-Time	Total	Full-Time	Part-Time	Total	Full-Time	Part-Time	Total
Pittsburgh Campus	Dietrich School of Arts and Sciences	10,429	388	10,817	1,368	70	1,438				11,797	458	12,255
	College of General Studies	555	472	1,027							555	472	1,027
	Katz Graduate School of Business				391	470	861				391	470	861
	School of Education	194	19	213	488	442	930				682	461	1,143
	Swanson School of Engineering	2,749	49	2,798	709	279	988				3,458	328	3,786
	School of Law				18	13	31	525	3	528	543	16	559
	Graduate School of Public and International Affairs				324	68	392				324	68	392
	School of Social Work	87	12	99	408	171	579				495	183	678
	School of Information Sciences	116	34	150	340	143	483				456	177	633
	College of Business Administration	2,123	57	2,180							2,123	57	2,180
	School of Dental Medicine	68	4	72	53	2	55	324		324	445	6	451
	School of Nursing	581	12	593	155	109	264	84	105	189	820	226	1,046
	School of Pharmacy	178		178	75	4	79	267		267	520	4	524
	Graduate School of Public Health				438	175	613				438	175	613
	School of Medicine				250	119	369	613		613	863	119	982
School of Health and Rehabilitation Sciences	614	16	630	576	61	637	182	18	200	1,372	95	1,467	
University Center for Social and Urban Research				1	19	20				1	19	20	
Total		17,694	1,063	18,757	5,594	2,145	7,739	1,995	126	2,121	25,283	3,334	28,617
Regional Campuses	Johnstown	2,787	82	2,869							2,787	82	2,869
	Greensburg	1,477	101	1,578							1,477	101	1,578
	Titusville	303	68	371							303	68	371
	Bradford	1,385	114	1,499							1,385	114	1,499
	Total	5,952	365	6,317							5,952	365	6,317
University Total		23,646	1,428	25,074	5,594	2,145	7,739	1,995	126	2,121	31,235	3,699	34,934



FTE ENROLLMENT BY CAMPUS, SCHOOL, AND LEVEL — FALL TERM 2014

		Undergraduate	Graduate	Doctorate - Professional Practice	Total - All Levels
Pittsburgh Campus	Dietrich School of Arts and Sciences	10,584.2	1,396.0		11,980.2
	College of General Studies	743.8			743.8
	Katz Graduate School of Business		579.0		579.0
	School of Education	201.6	664.8		866.4
	Swanson School of Engineering	2,768.6	820.6		3,589.2
	School of Law		23.2	526.2	549.4
	Graduate School of Public and International Affairs		351.2		351.2
	School of Social Work	91.8	476.4		568.2
	School of Information Sciences	129.6	397.2		526.8
	College of Business Administration	2,145.8			2,145.8
	School of Dental Medicine	69.6	53.8	324.0	447.4
	School of Nursing	585.8	198.6	126.0	910.4
	School of Pharmacy	178.0	76.6	267.0	521.6
	Graduate School of Public Health		508.0		508.0
	School of Medicine		297.6	613.0	910.6
	School of Health and Rehabilitation Sciences	620.4	600.4	189.2	1,410.0
University Center for Social and Urban Research		8.6		8.6	
	Total	18,119.2	6,452.0	2,045.4	26,616.6
Regional Campuses	Johnstown	2,819.8			2,819.8
	Greensburg	1,517.4			1,517.4
	Titusville	330.2			330.2
	Bradford	1,430.6			1,430.6
	Total	6,098.0			6,098.0
University Total		24,217.2	6,452.0	2,045.4	32,714.6



HEADCOUNT ENROLLMENT BY CAMPUS, LEVEL, AND SCHOOL — FALL TERM 2010-2014

			2010	2011	2012	2013	2014
Pittsburgh Campus	Undergraduate	Dietrich School of Arts and Sciences	10,926	11,049	10,921	10,822	10,817
		College of General Studies	1,239	1,151	1,053	1,048	1,027
		School of Education	238	215	221	221	213
		Swanson School of Engineering	2,191	2,323	2,468	2,625	2,798
		School of Social Work	99	86	94	101	99
		School of Information Sciences	142	148	157	154	150
		College of Business Administration	2,075	2,027	2,032	2,155	2,180
		School of Dental Medicine	75	68	77	67	72
		School of Nursing	673	637	627	609	593
		School of Pharmacy	215	215	220	198	178
	School of Health and Rehabilitation Sciences	498	508	559	615	630	
	Total	18,371	18,427	18,429	18,615	18,757	
	Graduate	Dietrich School of Arts and Sciences	1,558	1,517	1,566	1,485	1,438
		Katz Graduate School of Business	901	915	913	849	861
		School of Education	1,196	1,138	1,047	970	930
		Swanson School of Engineering	814	862	936	981	988
		School of Law	26	40	32	31	31
		Graduate School of Public and International Affairs	453	417	420	399	392
		School of Social Work	622	561	582	571	579
		School of Information Sciences	659	573	542	531	483
School of Dental Medicine		44	45	49	53	55	
School of Nursing		385	405	345	291	264	
School of Pharmacy		55	54	67	90	79	
Graduate School of Public Health		637	644	646	619	613	
School of Medicine		411	401	412	375	369	
School of Health and Rehabilitation Sciences		530	613	637	642	637	
University Center for Social and Urban Research		20	23	14	20	20	
Total	8,311	8,208	8,208	7,907	7,739		
Doctorate - Professional Practice	School of Law	748	708	680	592	528	
	School of Dental Medicine	314	314	320	325	324	
	School of Nursing	62	88	130	166	189	
	School of Pharmacy	212	215	213	239	267	
	School of Medicine	619	628	611	621	613	
	School of Health and Rehabilitation Sciences	186	178	178	184	200	
Total	2,141	2,131	2,132	2,127	2,121		
Total	28,823	28,766	28,769	28,649	28,617		
Regional Campuses	Undergraduate	Johnstown	2,965	2,957	2,932	2,840	2,869
		Greensburg	1,803	1,846	1,723	1,677	1,578
		Titusville	514	448	388	367	371
		Bradford	1,629	1,564	1,518	1,481	1,499
	Total	6,911	6,815	6,561	6,365	6,317	
Total	6,911	6,815	6,561	6,365	6,317		
University Total	35,734	35,581	35,330	35,014	34,934		



FTE ENROLLMENT BY CAMPUS, LEVEL, AND SCHOOL — FALL TERM 2010-2014

			2010	2011	2012	2013	2014
Pittsburgh Campus	Undergraduate	Dietrich School of Arts and Sciences	10,699.2	10,811.4	10,683.4	10,572.4	10,584.2
		College of General Studies	835.8	788.6	714.0	738.4	743.8
		School of Education	220.6	199.4	209.0	210.8	201.6
		Swanson School of Engineering	2,170.0	2,297.8	2,437.4	2,596.2	2,768.6
		School of Social Work	96.0	81.8	87.4	94.4	91.8
		School of Information Sciences	118.6	122.8	136.0	133.6	129.6
		College of Business Administration	2,040.2	1,985.6	1,999.6	2,117.2	2,145.8
		School of Dental Medicine	73.2	66.8	74.6	67.0	69.6
		School of Nursing	645.4	618.4	617.4	604.2	585.8
		School of Pharmacy	214.4	214.4	220.0	198.0	178.0
	School of Health and Rehabilitation Sciences	484.8	495.4	546.4	603.6	620.4	
	Total	17,598.2	17,682.4	17,725.2	17,935.8	18,119.2	
	Graduate	Dietrich School of Arts and Sciences	1,484.8	1,461.8	1,501.8	1,442.4	1,396.0
		Katz Graduate School of Business	598.6	584.4	580.0	547.2	579.0
		School of Education	813.8	791.2	738.0	666.4	664.8
		Swanson School of Engineering	629.8	664.6	748.8	795.6	820.6
		School of Law	19.4	31.0	28.4	24.4	23.2
		Graduate School of Public and International Affairs	403.8	378.6	373.2	362.4	351.2
		School of Social Work	490.6	454.8	480.6	473.2	476.4
		School of Information Sciences	491.6	428.4	419.0	430.8	397.2
School of Dental Medicine		43.4	44.4	47.8	51.2	53.8	
School of Nursing		256.0	278.4	241.2	207.0	198.6	
School of Pharmacy	53.2	51.6	64.0	86.4	76.6		
Graduate School of Public Health	503.8	513.2	526.0	500.2	508.0		
School of Medicine	347.4	333.2	340.0	310.2	297.6		
School of Health and Rehabilitation Sciences	484.4	570.4	599.8	600.6	600.4		
University Center for Social and Urban Research	8.0	9.2	6.2	8.6	8.6		
Total	6,628.6	6,595.2	6,694.8	6,506.6	6,452.0		
Doctorate - Professional Practice	School of Law	745.0	704.4	678.2	590.2	526.2	
	School of Dental Medicine	314.0	314.0	320.0	325.0	324.0	
	School of Nursing	29.0	40.6	68.8	107.2	126.0	
	School of Pharmacy	212.0	215.0	213.0	238.4	267.0	
	School of Medicine	619.0	628.0	611.0	621.0	613.0	
	School of Health and Rehabilitation Sciences	177.6	170.8	173.8	176.8	189.2	
Total	2,096.6	2,072.8	2,064.8	2,058.6	2,045.4		
Total	26,323.4	26,350.4	26,484.8	26,501.0	26,616.6		
Regional Campuses	Undergraduate	Johnstown	2,902.0	2,892.2	2,866.6	2,787.8	2,819.8
		Greensburg	1,725.0	1,753.6	1,652.8	1,609.2	1,517.4
		Titusville	470.8	410.8	343.0	325.0	330.2
		Bradford	1,514.4	1,486.6	1,434.0	1,409.0	1,430.6
	Total	6,612.2	6,543.2	6,296.4	6,131.0	6,098.0	
Total	6,612.2	6,543.2	6,296.4	6,131.0	6,098.0		
University Total	32,935.6	32,893.6	32,781.2	32,632.0	32,714.6		

HEADCOUNT ENROLLMENT BY CAMPUS, SCHOOL, LEVEL, AND GENDER — FALL TERM 2014

		Undergraduate			Graduate			Doctorate - Professional Practice			Total - All Levels		
		M	F	Total	M	F	Total	M	F	Total	M	F	Total
Pittsburgh Campus	Dietrich School of Arts and Sciences	5,016	5,801	10,817	782	656	1,438				5,798	6,457	12,255
	College of General Studies	468	559	1,027							468	559	1,027
	Katz Graduate School of Business				539	322	861				539	322	861
	School of Education	61	152	213	230	700	930				291	852	1,143
	Swanson School of Engineering	2,053	745	2,798	752	236	988				2,805	981	3,786
	School of Law				16	15	31	294	234	528	310	249	559
	Graduate School of Public and International Affairs				176	216	392				176	216	392
	School of Social Work	13	86	99	100	479	579				113	565	678
	School of Information Sciences	110	40	150	241	242	483				351	282	633
	College of Business Administration	1,304	876	2,180							1,304	876	2,180
	School of Dental Medicine		72	72	28	27	55	172	152	324	200	251	451
	School of Nursing	52	541	593	56	208	264	23	166	189	131	915	1,046
	School of Pharmacy	58	120	178	41	38	79	94	173	267	193	331	524
	Graduate School of Public Health				189	424	613				189	424	613
	School of Medicine				190	179	369	326	287	613	516	466	982
School of Health and Rehabilitation Sciences	124	506	630	142	495	637	62	138	200	328	1,139	1,467	
University Center for Social and Urban Research				3	17	20				3	17	20	
	Total	9,259	9,498	18,757	3,485	4,254	7,739	971	1,150	2,121	13,715	14,902	28,617
Regional Campuses	Johnstown	1,565	1,304	2,869							1,565	1,304	2,869
	Greensburg	759	819	1,578							759	819	1,578
	Titusville	134	237	371							134	237	371
	Bradford	689	810	1,499							689	810	1,499
	Total	3,147	3,170	6,317							3,147	3,170	6,317
University Total	12,406	12,668	25,074	3,485	4,254	7,739	971	1,150	2,121	16,862	18,072	34,934	



HEADCOUNT ENROLLMENT BY LEVEL, CAMPUS, SCHOOL, AND ETHNICITY — FALL TERM 2014

			International	Black or African American	American Indian or Alaskan Native	Asian	Native Hawaiian/Other Pacific Islander	Hispanic or Latino	White	Two or More Races	Race Unknown	Total	
Undergraduate	Pittsburgh Campus	Dietrich School of Arts and Sciences	372	587	7	1,102	6	340	7,922	370	111	10,817	
		College of General Studies	17	117		47		26	758	32	30	1,027	
		School of Education	2	7		3		9	187	3	2	213	
		Swanson School of Engineering	102	103	1	195	1	64	2,208	93	31	2,798	
		School of Social Work		20		2		5	68	1	3	99	
		School of Information Sciences	1	6		17		5	115	5	1	150	
		College of Business Administration	188	75	1	120	1	48	1,687	46	14	2,180	
		School of Dental Medicine	1	1		1			69			72	
		School of Nursing	9	17	1	32		19	500	11	4	593	
		School of Pharmacy	2	3		30		2	136	2	3	178	
		School of Health and Rehabilitation Sciences	9	16		33	2	12	531	18	9	630	
		Total	703	952	10	1,582	10	530	14,181	581	208	18,757	
		Regional Campuses	Johnstown	66	94	2	32	3	32	2,559	46	35	2,869
			Greensburg	20	92	1	59	1	68	1,250	44	43	1,578
			Titusville	1	61		10	1	12	270	10	6	371
Bradford	54		155	4	26	1	72	1,094	26	67	1,499		
Total	141		402	7	127	6	184	5,173	126	151	6,317		
Total	844	1,354	17	1,709	16	714	19,354	707	359	25,074			
Graduate	Pittsburgh Campus	Dietrich School of Arts and Sciences	528	33	2	45	1	60	717	27	25	1,438	
		Katz Graduate School of Business	221	31		47		22	501	11	28	861	
		School of Education	103	59		21		31	686	16	14	930	
		Swanson School of Engineering	490	24		37		16	371	12	38	988	
		School of Law	17	1					4		9	31	
		Graduate School of Public and International Affairs	100	11		6		11	116	3	145	392	
		School of Social Work	22	60		6		25	438	14	14	579	
		School of Information Sciences	276	14		11		6	161	1	14	483	
		School of Dental Medicine	15			7			15		18	55	
		School of Nursing	14	10	1	9		5	210	3	12	264	
		School of Pharmacy	60	1		1			7		10	79	
		Graduate School of Public Health	135	28		50		20	326	16	38	613	
		School of Medicine	75	20		31		13	169	5	56	369	
		School of Health and Rehabilitation Sciences	109	16	1	22		24	374	9	82	637	
		University Center for Social and Urban Research	1	2					8		9	20	
Total	2,166	310	4	293	1	233	4,103	117	512	7,739			
Total	2,166	310	4	293	1	233	4,103	117	512	7,739			
Doctorate - Professional Practice	Pittsburgh Campus	School of Law	12	50	2	20		15	387	7	35	528	
		School of Dental Medicine	27	6		81		10	188	6	6	324	
		School of Nursing	1	12		2		3	165	1	5	189	
		School of Pharmacy	2	10		23		2	175	5	50	267	
		School of Medicine	8	51	1	186		38	276	14	39	613	
		School of Health and Rehabilitation Sciences	3	2		1		4	148	2	40	200	
		Total	53	131	3	313		72	1,339	35	175	2,121	
Total	53	131	3	313		72	1,339	35	175	2,121			
Total - All Levels and All Campuses	3,063	1,795	24	2,315	17	1,019	24,796	859	1,046	34,934			

HEADCOUNT ENROLLMENT BY CAMPUS, STATUS, LEVEL, AND RESIDENCY — FALL TERM 2014

		Undergraduate			Graduate			Doctorate - Professional Practice			Total - All Levels		
		In- State	Out-of- State	Total	In- State	Out-of- State	Total	In- State	Out-of- State	Total	In- State	Out-of- State	Total
Pittsburgh Campus	Full-Time	12,318	5,376	17,694	1,975	3,619	5,594	1,076	919	1,995	15,369	9,914	25,283
	Part-Time	977	86	1,063	1,820	325	2,145	90	36	126	2,887	447	3,334
	Total	13,295	5,462	18,757	3,795	3,944	7,739	1,166	955	2,121	18,256	10,361	28,617
Johnstown Campus	Full-Time	2,662	125	2,787							2,662	125	2,787
	Part-Time	81	1	82							81	1	82
	Total	2,743	126	2,869							2,743	126	2,869
Greensburg Campus	Full-Time	1,421	56	1,477							1,421	56	1,477
	Part-Time	100	1	101							100	1	101
	Total	1,521	57	1,578							1,521	57	1,578
Titusville Campus	Full-Time	282	21	303							282	21	303
	Part-Time	68		68							68		68
	Total	350	21	371							350	21	371
Bradford Campus	Full-Time	1,116	269	1,385							1,116	269	1,385
	Part-Time	112	2	114							112	2	114
	Total	1,228	271	1,499							1,228	271	1,499
University Total		19,137	5,937	25,074	3,795	3,944	7,739	1,166	955	2,121	24,098	10,836	34,934



HEADCOUNT ENROLLMENT BY AGE, LEVEL, AND STATUS — PITTSBURGH CAMPUS — FALL TERM 2014

	Undergraduate			Graduate			Doctorate - Professional Practice			Total - All Levels		
	Full- Time	Part- Time	Total	Full- Time	Part- Time	Total	Full- Time	Part- Time	Total	Full- Time	Part- Time	Total
<18	154	12	166							154	12	166
18 - 19	7,241	14	7,255							7,241	14	7,255
20 - 21	7,640	87	7,727	74	1	75	35		35	7,749	88	7,837
22 - 24	2,080	328	2,408	2,133	297	2,430	1,046	9	1,055	5,259	634	5,893
25 - 29	376	240	616	2,080	797	2,877	766	34	800	3,222	1,071	4,293
30 - 34	125	144	269	840	458	1,298	103	17	120	1,068	619	1,687
35 - 39	31	69	100	274	217	491	33	15	48	338	301	639
40 - 49	38	84	122	143	251	394	7	27	34	188	362	550
50 - 64	9	75	84	49	118	167	5	24	29	63	217	280
65+		10	10	1	3	4				1	13	14
Unknown					3	3					3	3
Total	17,694	1,063	18,757	5,594	2,145	7,739	1,995	126	2,121	25,283	3,334	28,617
Avg. Age	20	30	21	27	32	28	25	37	26	22	31	23



HEADCOUNT ENROLLMENT BY AGE AND STATUS — REGIONAL CAMPUSES — FALL TERM 2014

	Johnstown			Greensburg			Titusville			Bradford		
	Full-Time	Part-Time	Total	Full-Time	Part-Time	Total	Full-Time	Part-Time	Total	Full-Time	Part-Time	Total
<18	20		20	10		10	7		7	16	16	32
18 - 19	1,261	2	1,263	645	2	647	201	2	203	632	8	640
20 - 21	1,020	9	1,029	482	15	497	59	11	70	465	10	475
22 - 24	377	34	411	251	42	293	11	17	28	169	13	182
25 - 29	68	10	78	61	23	84	11	12	23	53	19	72
30 - 34	17	6	23	16	7	23	5	12	17	18	13	31
35 - 39	14	6	20	8	4	12	2	5	7	13	6	19
40 - 49	10	11	21	4	7	11	6	6	12	18	19	37
50 - 64		4	4		1	1	1	3	4	1	10	11
Total	2,787	82	2,869	1,477	101	1,578	303	68	371	1,385	114	1,499
Avg. Age	20	29	20	20	26	21	20	29	22	21	30	21



HEADCOUNT ENROLLMENT BY PENNSYLVANIA COUNTY — FALL TERM 2014

County	Pittsburgh Campus	Regional Campuses	University Total	County	Pittsburgh Campus	Regional Campuses	University Total	County	Pittsburgh Campus	Regional Campuses	University Total
Adams	57	12	69	Fulton	5	7	12	Sullivan	2		2
Allegheny	7,702	1,099	8,801	Greene	28	5	33	Susquehanna	13	4	17
Armstrong	71	55	126	Huntingdon	10	18	28	Tioga	11	12	23
Beaver	306	48	354	Indiana	81	67	148	Union	19	7	26
Bedford	29	96	125	Jefferson	34	24	58	Venango	48	50	98
Berks	251	34	285	Juniata	5	4	9	Warren	20	92	112
Blair	125	87	212	Lackawanna	128	11	139	Washington	555	131	686
Bradford	16	11	27	Lancaster	376	65	441	Wayne	22	4	26
Bucks	788	45	833	Lawrence	143	19	162	Westmoreland	1,045	963	2,008
Butler	521	95	616	Lebanon	62	13	75	Wyoming	12	5	17
Cambria	172	726	898	Lehigh	253	20	273	York	313	99	412
Cameron	3	8	11	Luzerne	170	17	187	Unknown	227	26	244
Carbon	13	3	16	Lycoming	63	15	78	Total PA Residents	18,265	5,842	24,098
Centre	50	10	60	McKean	56	439	495				
Chester	687	42	729	Mercer	152	34	186	Other U.S. Residents	7,430	334	7,773
Clarion	26	19	45	Mifflin	9	5	14				
Clearfield	35	47	82	Monroe	98	21	119	International Students	2,922	141	3,063
Clinton	9	2	11	Montgomery	1,016	46	1,062				
Columbia	23	1	24	Montour	13		13	University Total	28,617	6,317	34,934
Crawford	63	135	198	Northampton	262	27	289				
Cumberland	340	49	389	Northumberland	21	15	36				
Dauphin	207	45	252	Perry	13	4	17				
Delaware	547	51	598	Philadelphia	235	108	343				
Elk	48	80	128	Pike	20	5	25				
Erie	287	96	383	Potter	4	61	65				
Fayette	144	112	256	Schuylkill	46	6	52				
Forest	2	13	15	Snyder	18	3	21				
Franklin	42	26	68	Somerset	93	343	436				



Headcount Enrollment by Pennsylvania County Total University Fall Term 2014

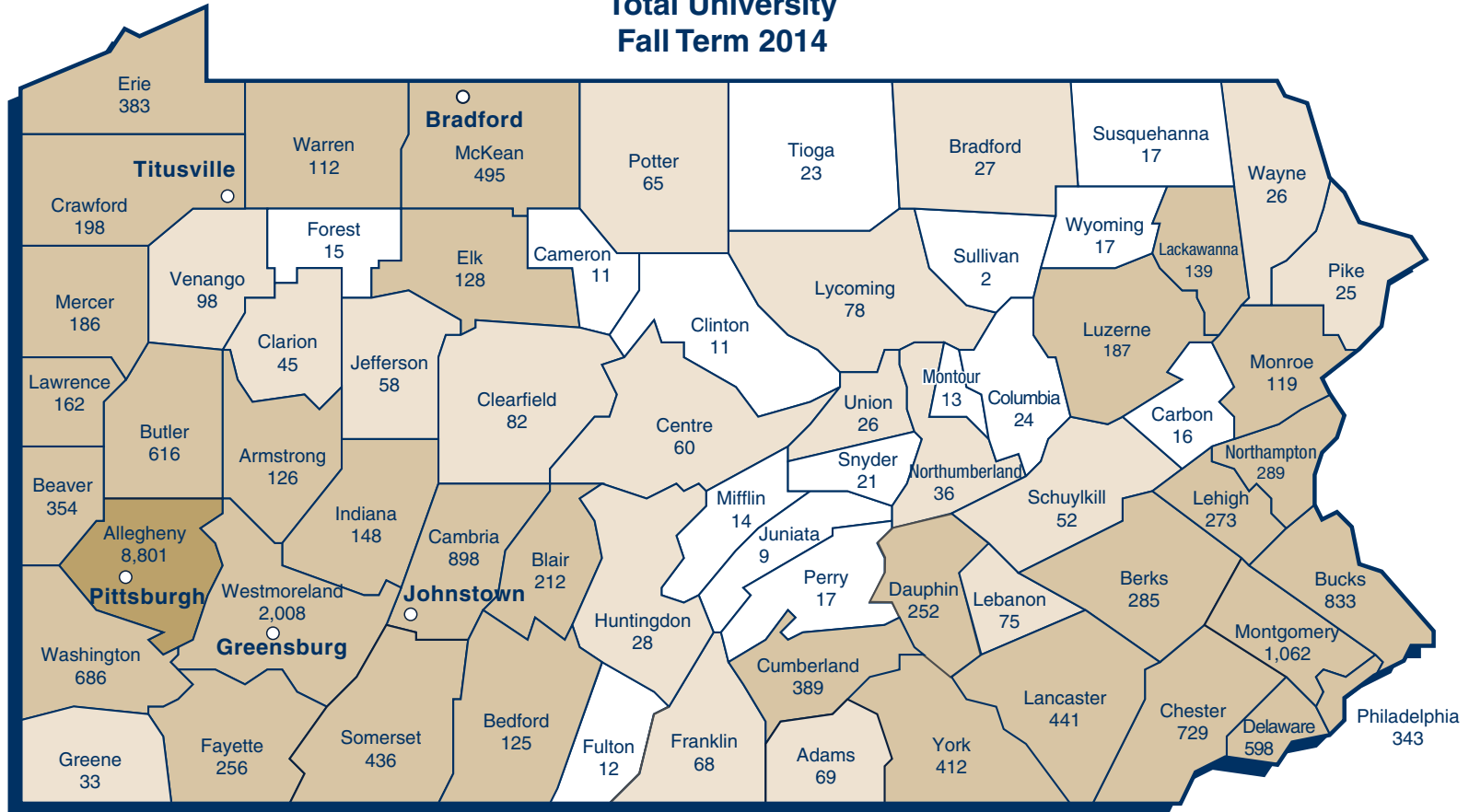

Note: Figures include undergraduate, graduate, and doctorate-professional practice students.

Pennsylvania Students	24,098	69.0%
<i>(Includes 244 Unclassified)</i>		
Other U.S. Students	7,773	22.2%
<i>(not shown on this map)</i>		
International Students	3,063	8.8%
<i>(not shown on this map)</i>		
TOTAL	34,934	100.0%

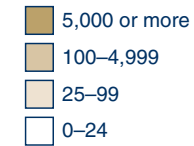



HEADCOUNT ENROLLMENT BY STATE OR U.S. TERRITORY — FALL TERM 2014

State	Pittsburgh Campus	Regional Campuses	University Total
Alabama	33	1	34
Alaska	8		8
Arizona	48	2	50
Arkansas	11		11
California	439	12	451
Colorado	53		53
Connecticut	155	7	162
Delaware	74	2	76
District of Columbia	62	21	83
Florida	195	5	200
Georgia	96	4	100
Guam	3		3
Hawaii	22	1	23
Idaho	8		8
Illinois	305	3	308
Indiana	63		63
Iowa	30		30
Kansas	22	1	23
Kentucky	28		28
Louisiana	13		13
Maine	29	1	30
Maryland	647	42	689
Massachusetts	303	1	304
Michigan	182	2	184
Minnesota	60	3	63
Mississippi	12	2	14
Missouri	38	1	39
Montana	8		8
Nebraska	19		19

State	Pittsburgh Campus	Regional Campuses	University Total
Nevada	19		19
New Hampshire	51		51
New Jersey	1,147	37	1,184
New Mexico	15		15
New York	1,146	126	1,272
North Carolina	140	1	141
North Dakota	3		3
Ohio	756	17	773
Oklahoma	8		8
Oregon	37	1	38
Pennsylvania	18,256	5,842	24,098
Puerto Rico	7	1	8
Rhode Island	35		35
South Carolina	47	1	48
South Dakota	6		6
Tennessee	51		51
Texas	180	4	184
Utah	32		32
Vermont	14	1	15
Virginia	381	18	399
Washington	89		89
West Virginia	81	1	82
Wisconsin	72		72
Wyoming	10		10
Unknown	146	15	161
Total U.S. Residents	25,695	6,176	31,871
International Students	2,922	141	3,063
University Total	28,617	6,317	34,934



Headcount Enrollment by State or U.S. Territory Total University Fall Term 2014

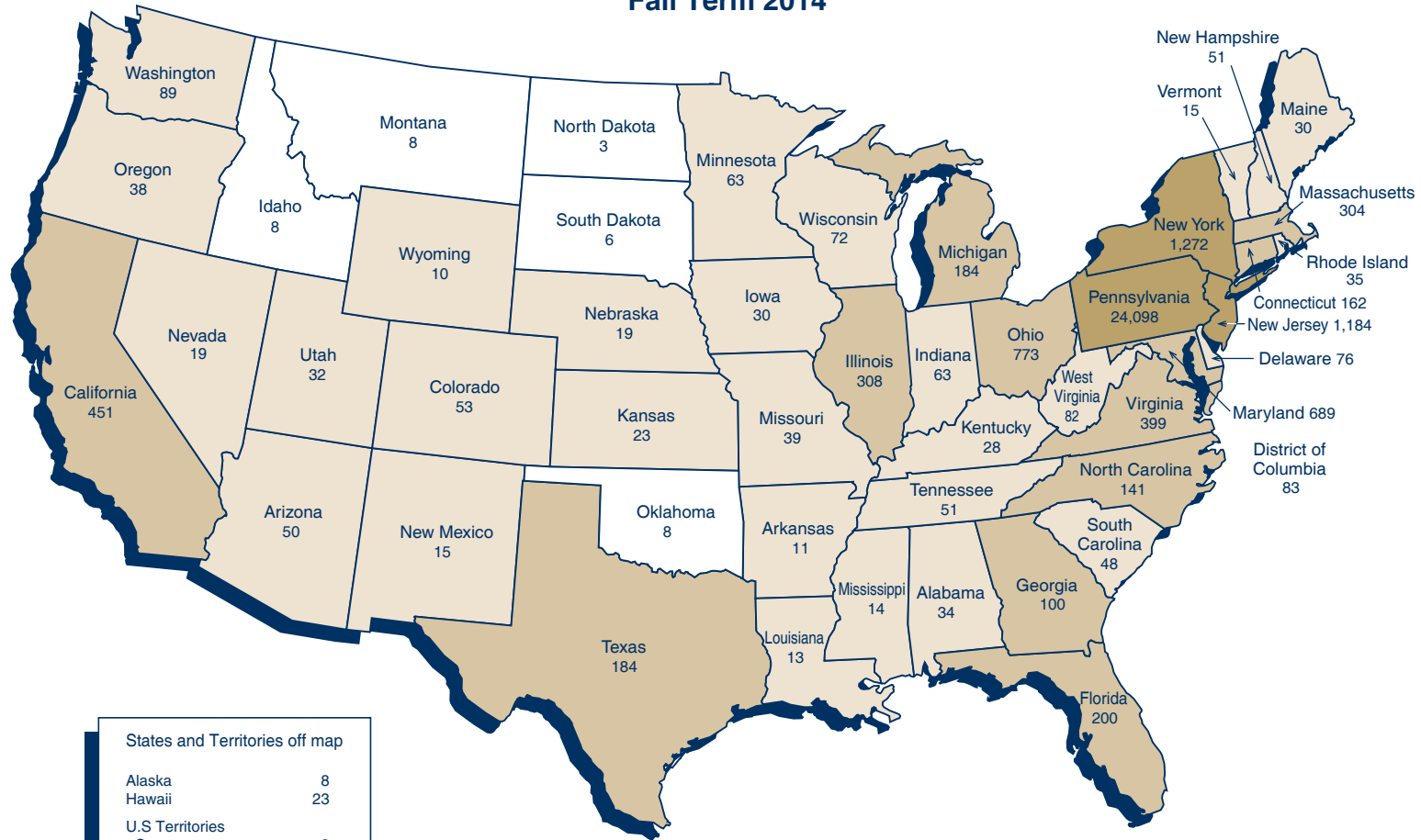

States and Territories off map	
Alaska	8
Hawaii	23
U.S Territories	
Guam	3
Puerto Rico	8

U.S. Total	31,871
<i>(Includes 161 Unclassified)</i>	
International Students	3,063
<i>(Not shown on this map)</i>	
TOTAL	34,934

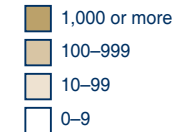

Note: Figures include undergraduate, graduate, and doctorate-professional practice students.

HEADCOUNT ENROLLMENT OF INTERNATIONAL STUDENTS BY COUNTRY OF ORIGIN — FALL TERM 2014

Country	Pittsburgh Campus	Regional Campuses	University Total
Afghanistan	3		3
Albania	3		3
Argentina	10	1	11
Armenia	1		1
Australia	9		9
Austria	2		2
Bahamas	1	1	2
Bahrain	1		1
Bangladesh	7		7
Belarus	1		1
Belgium	3	1	4
Bolivia	5		5
Brazil	87		87
Bulgaria	10		10
Cameroon	2		2
Canada	50	1	51
Chile	10		10
China	1,553	94	1,647
Colombia	41	1	42
Congo	1		1
Costa Rica	6		6
Czech Republic	12		12
Dominican Republic	1		1
East Timor	1		1
Ecuador	5	3	8
Egypt	14		14

Country	Pittsburgh Campus	Regional Campuses	University Total
Estonia	1		1
Ethiopia	1		1
Finland	1		1
France	12		12
Gambia		1	1
Gaza Strip	1		1
Georgia	1		1
Germany	25	5	30
Ghana	3	1	4
Greece	4		4
Guatemala	1		1
Guyana	1		1
Honduras	1		1
Hong Kong	9	1	10
India	306	2	308
Indonesia	11		11
Iran	53		53
Iraq	2		2
Israel	6		6
Italy	11	2	13
Jamaica	2	1	3
Japan	19	1	20
Jordan	9		9
Kazakhstan	11		11
Kenya	1		1
Korea, Republic of	111	7	118
Kosovo	3		3

Country	Pittsburgh Campus	Regional Campuses	University Total
Kuwait	3	1	4
Latvia	1	1	2
Lebanon	4		4
Liberia	1		1
Libya	5		5
Macedonia	1		1
Malaysia	8		8
Mexico	15	2	17
Mongolia	1		1
Montenegro	1		1
Mozambique	1		1
Myanmar	1		1
Nepal	7		7
Netherlands	2		2
New Zealand	3		3
Nicaragua	2		2
Nigeria	23	6	29
Oman	4		4
Pakistan	6		6
Panama	2		2
Paraguay	1		1
Peru	13		13
Philippines	6		6
Poland	3		3
Portugal	2		2
Qatar	1	1	2
Romania	8		8



HEADCOUNT ENROLLMENT OF INTERNATIONAL STUDENTS BY COUNTRY OF ORIGIN — FALL TERM 2014 (continued)

Country	Pittsburgh Campus	Regional Campuses	University Total
Russia	16		16
Saint Lucia	1		1
Saudi Arabia	87	2	89
Senegal	1		1
Serbia	7		7
Singapore	11		11
Slovakia	1		1
South Africa	3		3
Spain	9		9
Sri Lanka	4		4

Country	Pittsburgh Campus	Regional Campuses	University Total
Sudan	1		1
Switzerland	3		3
Taiwan	89	4	93
Thailand	24		24
Trinidad and Tobago	1		1
Tunisia	1		1
Turkey	35		35
Uganda	2		2
Ukraine	7		7

Country	Pittsburgh Campus	Regional Campuses	University Total
United Arab Emirates	2		2
United Kingdom	14		14
Uruguay	5		5
Uzbekistan	1	1	2
Venezuela	4		4
Vietnam	23		23
Total	2,922	141	3,063

TOP 10 COUNTRIES OF ORIGIN

1	China
2	India
3	Korea, Republic of
4	Taiwan
5	Saudi Arabia
6	Brazil
7	Iran
8	Canada
9	Colombia
10	Turkey

Notes: Pittsburgh Campus enrollment figures include undergraduate, graduate, and doctorate-professional practice students.
Regional campuses enrollment figures include, exclusively, undergraduate students.



DEGREE AND CERTIFICATE PROGRAMS



DEGREE AND CERTIFICATE PROGRAMS OFFERED BY SCHOOL AND DEGREE AND CERTIFICATE TYPE — FALL TERM 2014

School/Campus and Program	Undergraduate Certificate	Graduate Certificate	Associate	Baccalaureate	Master's	Doctorate Research/Scholarship	Doctorate Professional Practice
Dietrich School of Arts and Sciences - Humanities							
American Sign Language	CERT						
Arabic Language and Literature	CERT						
Architectural Studies				BA			
Bioethics					MA		
Children's Literature	CERT						
Chinese				BA			
Classics				BA			
Communication: Rhetoric and Communication				BA	MA	PhD	
Composition, Literacy, and Pedagogy		ADVCTM ADVCTD					
Creative and Professional Writing				BA			
Cultural Studies		ADVCTM ADVCTD					
East Asian Studies					MA		
English					MA MFA	PhD	
English Literature				BA			
Film Studies		ADVCTM ADVCTD		BA	MA	PhD	
French				BA	MA	PhD	
German Language	CERT						
German Language and Cultural Studies				BA			
German Studies, Interdisciplinary				BA			
Hispanic Language and Literature					MA	PhD	
Hispanic Linguistics					MA	PhD	
History and Philosophy of Science				BA	MA	PhD	
History of Art and Architecture				BA	MA	PhD	
Italian				BA	MA		
Japanese				BA			
Jewish Studies	CERT						
Linguistics				BA	MA	PhD	
Medieval and Renaissance Studies	CERT	ADVCT					
Music				BA	MA	PhD	
Philosophy				BA	MA	PhD	
Polish				BA			
Public and Professional Writing	CERT						
Religious Studies				BA			
Russian				BA			
Slavic Languages and Literatures					MA	PhD	
Slavic Studies				BA			
Spanish				BA			
Studio Arts				BA			
Teaching English to Speakers of Other Languages		ADVCT					
Theatre Arts				BA	MA MFA	PhD	
Dietrich School of Arts and Sciences - Natural Sciences							
Actuarial Mathematics				BS			
Applied Mathematics				BS	MA MS		
Applied Statistics					MA MS		
Astronomy				BA			
Bioinformatics				BS			
Biological Sciences				BS	MS	PhD	
Chemistry				BS	MS	PhD	



DEGREE AND CERTIFICATE PROGRAMS OFFERED BY SCHOOL AND DEGREE AND CERTIFICATE TYPE — FALL TERM 2014 (continued)

School/Campus and Program	Undergraduate Certificate	Graduate Certificate	Associate	Baccalaureate	Master's	Doctorate Research/Scholarship	Doctorate Professional Practice
Dietrich School of Arts and Sciences - Natural Sciences							
(continued)							
Computer Engineering					MS	PhD	
Computer Science				BS	MS	PhD	
Ecology and Evolution				BS			
Environmental Geology				BS			
Environmental Studies				BA			
Geographic Information Systems	CERT				MS		
Geology				BS			
Geology and Planetary Science					MS	PhD	
Intelligent Systems					MS	PhD	
Life Sciences Research	CERT						
Mathematical Biology				BS			
Mathematics				BS	MA MS	PhD	
Mathematics Professional Program					MS		
Mathematics-Economics				BA BS			
Microbiology				BS			
Molecular Biology				BS			
Molecular Biophysics and Structural Biology					MS	PhD	
NanoScience and Engineering	CERT						
Neuroscience				BS	MS	PhD	
Photonics	CERT						
Physics				BS	MS	PhD	
Physics and Astronomy				BS			
Psychology				BS	MS	PhD	
Statistics				BS	MA MS	PhD	
Dietrich School of Arts and Sciences - Social Sciences							
Africana Studies				BA			
Anthropology				BA	MA	PhD	
Economics				BA BS	MA	PhD	
Economics - Statistics				BS			
History				BA	MA	PhD	
History Education					MA		
Political Science				BA BS	MA	PhD	
Sociology				BA	MA	PhD	
Urban Studies				BA			
Dietrich School of Arts and Sciences - Other							
Africana Studies - English				BA			
Business (Dual Major Program)				BA BS			
Computational Modeling and Simulation					MS	PhD	
Conceptual Foundations of Medicine	CERT						
Gender, Sexuality, and Women's Studies	CERT	ADVCTM ADVCTD					
Interdisciplinary Studies				BA BS			



DEGREE AND CERTIFICATE PROGRAMS OFFERED BY SCHOOL AND DEGREE AND CERTIFICATE TYPE — FALL TERM 2014 (continued)

School/Campus and Program	Undergraduate Certificate	Graduate Certificate	Associate	Baccalaureate	Master's	Doctorate Research/Scholarship	Doctorate Professional Practice
College of General Studies							
Accounting	CERT						
Administration of Justice				BA			
Communication	CERT						
Community Health Assessment	CERT						
Corporate/Community Relations	CERT						
Dental Hygiene				BS			
Digital Media	CERT						
Engineering and Technology Management		ADVCT					
Health Services				BA			
Humanities Area				BA			
Leadership	CERT						
Legal Studies				BA			
Liberal Studies				BA			
Managing Health Services Programs and Projects	CERT						
Media and Professional Communications				BA			
National Preparedness and Homeland Security	CERT						
Natural Sciences Area				BS			
Nonprofit Management	CERT						
Public Service				BA			
Self Design				BA	BS		
Social Sciences Area				BA			
Statistical Quality Control	CERT						
Study of Women, Gender, and Sexuality	CERT						
Writing	CERT						
Writing for the Professions	CERT						
Honors College							
Bachelor of Philosophy				BPhil			
Katz Graduate School of Business							
Accounting					MS		
Business Administration (11-Month MBA Program)					MBA	PhD	
Business Administration (Two-Year MBA Program)					MBA		
Executive MBA Program					MBA		
International Business					MIB		
Management of Information Systems					MS		
School of Education							
Administrative and Policy Studies					MA MEd	PhD EdD	
Advanced Study in Special Ed. Teacher Prep. Pre K-8		ADVCT					
Applied Behavior Analysis		ADVCT					
Applied Developmental Psychology				BS	MS	PhD	
Autism		ADVCT ADVCTG					
Educational Administration		ADVCT					
Educational Supervision		ADVCT					
Health and Physical Activity				BS	MS	PhD EdD	
Instruction and Learning						PhD EdD	
Learning Sciences and Policy						PhD	
Orientation and Mobility		ADVCT					
Psychology in Education					MA MS MEd	PhD	
Reading (Specialist)		ADVCT					
Teaching		ADVCT					



DEGREE AND CERTIFICATE PROGRAMS OFFERED BY SCHOOL AND DEGREE AND CERTIFICATE TYPE — FALL TERM 2014 (continued)

School/Campus and Program	Undergraduate Certificate	Graduate Certificate	Associate	Baccalaureate	Master's	Doctorate Research/Scholarship	Doctorate Professional Practice
Swanson School of Engineering							
Bioengineering				BSE	MSBENG	PhD	
Chemical Engineering				BSE	MSChE	PhD	
Civil Engineering				BSE	MSCE	PhD	
Civil Engineering and Architectural Studies	CERT						
Computational Modeling and Simulation					MS	PhD	
Computer Engineering				BSE	MSCOE	PhD	
Electric Power Engineering		ADVCT ADVCTG ADVCTP					
Electrical Engineering				BSE	MSEE	PhD	
Energy Resource Utilization	CERT						
Engineering for Humanity	CERT						
Engineering Physics				BSE			
Engineering Science				BSE			
Fessenden Honors Engineering	CERT						
Health Systems Engineering	CERT						
Healthcare Systems Engineering		ADVCTM					
Industrial Engineering				BSE	MSIE	PhD	
Interdisciplinary PhD Program						PhD	
International Engineering Studies	CERT						
Materials Science and Engineering				BSE	MSMSE	PhD	
Mechanical Engineering				BSE	MSME	PhD	
Medical Product Innovation		ADVCT ADVCTG ADVCTP					
Mining Engineering	CERT	ADVCT					
NanoScience and Engineering	CERT						
Nuclear Engineering	CERT	ADVCTM ADVCTD			MSNE		
Petroleum Engineering					MSPE		
Product Realization	CERT						
Safety Engineering		ADVCT ADVCTG					
Supply Chain Management	CERT						
Sustainable Engineering	CERT						
School of Law							
Civil Litigation		ADVCT					
Disability Legal Studies		ADVCTM					
Environmental Law Science and Policy		ADVCT					
Health Law		ADVCT					
Intellectual Property and Technology Law		ADVCT					
International and Comparative Law		ADVCT					
Law					LLM		
					MSL	SJD	JD
Graduate School of Public and International Affairs							
Development Planning and Environmental Sustainability					MID		
Energy and Environment					MPA MID		
Governance and International Public Management					MPA MID		
Human Security					MPIA MID		
International Political Economy					MPIA		
Non-Government Organizations and Civil Society					MID		
Policy Research and Analysis					MPA		
Public and International Affairs						PhD	
Public and Nonprofit Management					MPA		
Public Policy and Management					MPPM		
Security and Intelligence Studies					MPIA		
Urban Affairs and Planning					MPA MID		
Urban and Regional Affairs					MPA		



DEGREE AND CERTIFICATE PROGRAMS OFFERED BY SCHOOL AND DEGREE AND CERTIFICATE TYPE — FALL TERM 2014 (continued)

School/Campus and Program	Undergraduate Certificate	Graduate Certificate	Associate	Baccalaureate	Master's	Doctorate Research/Scholarship	Doctorate Professional Practice
School of Social Work							
Behavioral Health Case Management	CERT						
Gerontology		ADVCT					
Integrated Health Care		ADVCTG					
Social Work				BASW	MSW	PhD	
Social Work in Labor and Industry	CERT						
School of Information Sciences							
Big Data Analytics		ADVCT ADVCTG					
Information Science		ADVCT		BS	MSIS	PhD	
Library and Information Science		ADVCT			MLIS	PhD	
Security Assured Information Systems		ADVCT ADVCTG					
Telecommunications		ADVCT			MST		
College of Business Administration							
Accounting				BSBA			
Business Information Systems				BSBA			
Finance				BSBA			
Global Management				BSBA			
Human Resources Management				BSBA			
International Business	CERT						
Leadership and Ethics	CERT						
Marketing				BSBA			
Supply Chain Management	CERT			BSBA			
School of Dental Medicine							
Anesthesiology		ADVCT					
Dental Hygiene	CERT						
Dental Medicine							DMD
Endodontics		ADVCT			MDS		
Maxillofacial Prosthodontics		ADVCT					
Oral and Maxillofacial Pathology		ADVCTM					
Oral Biology					MS	PhD	
Orthodontics and Dentofacial Orthopedics		ADVCT			MDS		
Pediatric Dentistry		ADVCT			MDS		
Periodontics		ADVCT			MDS		
Prosthodontics		ADVCT			MDS		
School of Nursing							
Acute Care Nurse Practitioner		ADVCTM					
Adult-Gerontology Acute Care Nurse Practitioner		ADVCTM					
Adult Nurse Practitioner		ADVCTM					
Clinical Nurse Specialist					MSN		DNP
Healthcare Administration		ADVCTM					
Healthcare Genetics		ADVCTM					
Neonatal Nurse Practitioner		ADVCTM					
Nurse Anesthesia					MSN		DNP
Nurse Practitioner					MSN		DNP
Nurse Specialty Role					MSN		DNP
Nursing				BSN		PhD	
Nursing Case Management for Primary Care		ADVCTM					
Nursing - RN to BSN				BSN			
Nursing - RN to MSN				BSN			
Nursing - RN to DNP				BSN			
Nursing Education		ADVCTM					
Nursing Informatics		ADVCTM					



DEGREE AND CERTIFICATE PROGRAMS OFFERED BY SCHOOL AND DEGREE AND CERTIFICATE TYPE — FALL TERM 2014 (continued)

School/Campus and Program	Undergraduate Certificate	Graduate Certificate	Associate	Baccalaureate	Master's	Doctorate Research/Scholarship	Doctorate Professional Practice
School of Nursing (continued)							
Nursing Research		ADVCT ADVCTP					
Pediatric Nurse Practitioner		ADVCTM					
Psychiatric Mental Health Nurse Practitioner		ADVCTP					
Women's Health Nurse Practitioner		ADVCTM					
School of Pharmacy							
Pharmaceutical Sciences				BSPS	MS	PhD	
Pharmacy							PharmD
Pharmacy Administration					MS		
Graduate School of Public Health							
Behavioral and Community Health Sciences					MPH	PhD DRPH	
Biostatistics					MS MPH	PhD DRPH	
Community-Based Participatory Research and Practice		ADVCT					
Environmental and Occupational Health					MS MPH	PhD DRPH	
Environmental Health Risk Assessment		ADVCTM					
Epidemiology					MS MPH	PhD DRPH	
Evaluation of Pub Hlth Promotion and Health Ed Programs		ADVCTM ADVCTD					
Genetic Counseling					MS		
Global Health		ADVCT					
Health Equity		ADVCTM					
Health Policy and Management					MHA MPH	PhD	
Health Services Research and Policy					MS	PhD	
Health Systems Leadership and Management		ADVCTD					
Healthcare Systems Engineering		ADVCTM					
Human Genetics					MS	PhD	
Industrial Hygiene		ADVCTM					
Infectious Diseases and Microbiology					MS MPH	PhD DRPH	
LGBT Health and Wellness		ADVCTM					
Management Program for Health Professionals		ADVCTM					
Multidisciplinary MPH Program					MPH		
Occupational Medicine					MPH		
Public Health Genetics		ADVCTM			MPH		
Public Health Preparedness and Disaster Response		ADVCT					
School of Medicine							
Biomedical Informatics		ADVCT ADVCTM ADVCTD			MS	PhD	
Cell Biology and Molecular Physiology					MS	PhD	
Cellular and Molecular Pathology					MS	PhD	
Clinical and Translational Science						PhD	
Clinical Research		ADVCTM			MS		
Comparative Effectiveness Research		ADVCT					
Computational Biology						PhD	
Immunology					MS	PhD	
Integrative Systems Biology					MS	PhD	
Medical Education		ADVCTM			MS		
Medicine							MD
Molecular Biophysics and Structural Biology					MS	PhD	
Molecular Genetics and Developmental Biology					MS	PhD	
Molecular Pharmacology					MS	PhD	
Molecular Virology and Microbiology					MS	PhD	
Neurobiology					MS	PhD	



DEGREE AND CERTIFICATE PROGRAMS OFFERED BY SCHOOL AND DEGREE AND CERTIFICATE TYPE — FALL TERM 2014 (continued)

School/Campus and Program	Undergraduate Certificate	Graduate Certificate	Associate	Baccalaureate	Master's	Doctorate Research/Scholarship	Doctorate Professional Practice
School of Health and Rehabilitation Sciences							
Assistive Technology in Rehabilitation	CERT						
Athletic Training				BS			
Audiology							AuD
Communication Science				BA			
Communication Science and Disorders					MA MS	PhD	
Coordinated Master in Nutrition and Dietetics					MS		
Disability Studies		ADVCT					
Emergency Medicine				BS			
Emergency Medicine in Rehabilitation	CERT						
Health and Rehabilitation Sciences					MS		
Health Information Management				BS			
Nutrition and Dietetics				BS			
Occupational Therapy					MOT		CSCD
Pathokinesiology in Rehabilitation	CERT						
Physical Therapy							DPT
Physician Assistant Studies					MS		
Prosthetics and Orthotics					MS		
Psycho-Social Issues in Rehabilitation	CERT						
Rehabilitation Science				BS		PhD	
Rehabilitation Technology		ADVCTM					
Speech-Language Pathology							CSCD
University Center for International Studies							
African Studies	CERT						
Asian Studies	CERT	ADVCT					
Eastern European Studies		ADVCT					
European Union Studies	CERT	ADVCT					
Global Studies	CERT	ADVCT					
Latin American Social and Public Policy		ADVCT					
Latin American Studies	CERT	ADVCT					
Russian and East European Studies	CERT						
Russian Studies		ADVCT					
Soviet Studies		ADVCT					
West European Studies	CERT	ADVCT					
University Center for Social and Urban Research							
Gerontology		ADVCT					
Johnstown - Humanities							
American Studies				BA			
Communication				BA			
English Literature				BA			
English: Writing				BA			



DEGREE AND CERTIFICATE PROGRAMS OFFERED BY SCHOOL AND DEGREE AND CERTIFICATE TYPE — FALL TERM 2014 (continued)

School/Campus and Program	Undergraduate Certificate	Graduate Certificate	Associate	Baccalaureate	Master's	Doctorate Research/Scholarship	Doctorate Professional Practice
Johnstown - Natural Sciences							
Biochemistry				BS			
Biology				BS			
Chemistry				BS			
Computer Science				BS			
Energy and Earth Resources				BS			
Healthcare				BS			
Mathematics				BS			
Natural Science				BS			
Psychology				BS			
Respiratory Care			AS				
Surgical Technology			AS				
Johnstown - Social Sciences							
Business	CERT			BA			
Economics				BA			
Environmental Studies				BA			
Geographic Information Systems	CERT						
Geography				BA			
History				BA			
International Studies	CERT						
Justice Administration and Criminology				BA			
Political Science				BA			
Social Sciences				BA			
Sociology				BA			
Johnstown - Education							
Early Childhood Education				BS			
Early Childhood Education with Special Education				BA			
Middle Level Education				BS			
Middle Level Education with Special Education				BA			
Secondary Education				BA	BS		
Johnstown - Engineering Technology							
Civil Engineering Technology				BSCET			
Computer Engineering Technology				BSCPET			
Electrical Engineering Technology				BSEET			
Mechanical Engineering Technology				BSMET			
Johnstown - Other Programs							
Self Design				BA	BS		
Greensburg - Humanities							
Children's Literature	CERT						
Communication: Rhetoric and Communication				BA			
Creative and Professional Writing				BA			



DEGREE AND CERTIFICATE PROGRAMS OFFERED BY SCHOOL AND DEGREE AND CERTIFICATE TYPE — FALL TERM 2014 (continued)

School/Campus and Program	Undergraduate Certificate	Graduate Certificate	Associate	Baccalaureate	Master's	Doctorate Research/Scholarship	Doctorate Professional Practice
Greensburg - Natural Sciences							
Applied Mathematics				BS			
Biological Sciences				BS			
Chemistry				BS			
Natural Sciences Area				BS			
Psychology				BS			
Greensburg - Behavioral Sciences							
American Studies				BA			
Anthropology				BA			
Criminal Justice				BA			
Gerontology	CERT						
History				BA			
Latin American Studies	CERT						
Management				BS			
Management Information Systems				BS			
Management-Accounting				BS			
Manufacturing Management	CERT						
Political Science				BA			
Public Policy				BS			
Social Sciences Area				BA			
Spanish Education				BS			
Greensburg - Other Programs							
Early Childhood Education				BS			
Secondary Education				BS			
Self Design				BA	BS		
Titusville							
Accounting			AS				
Biological Sciences			AS				
Business			AS				
Business Information Systems			AS				
Computer Technology			AS				
Criminal Justice			AS				
History			AS				
Human Services			AA				
Liberal Arts			AA				
Natural Science			AS				
Nursing			AS				
Physical Therapist Assistant			AS				
Psychology			AS				
Bradford - Humanities							
Broadcast Communications				BA			
Communications				BA			
English				BA			
Interdisciplinary Arts				BA			



DEGREE AND CERTIFICATE PROGRAMS OFFERED BY SCHOOL AND DEGREE AND CERTIFICATE TYPE — FALL TERM 2014 (continued)

School/Campus and Program	Undergraduate Certificate	Graduate Certificate	Associate	Baccalaureate	Master's	Doctorate Research/Scholarship	Doctorate Professional Practice
Bradford - Natural Sciences							
Applied Mathematics				BS			
Biology				BS			
Chemistry				BS			
Computer Information Systems and Technology				BA BS			
Environmental Studies				BA			
Information Systems			AS				
Petroleum Technology			AS				
Physical Sciences				BS			
Psychology				BS			
Bradford - Social Sciences							
Accounting				BS			
American Studies				BA			
Business Management				BS			
Criminal Justice				BA			
Economics				BA			
Entrepreneurship				BS			
History - Political Science				BA			
Hospitality Management				BS			
Human Relations				BA			
Social Sciences				BA			
Sociology				BA			
Bradford - Education							
Biology Education 7-12				BS			
Business, Computer and Information Technology K-12				BS			
Chemistry Education 7-12				BS			
Early Level Education (Pre K- 4)				BS			
English Education 7-12				BS			
Environmental Education 7-12				BS			
Health and Physical Education				BS			
Mathematics Education 7-12				BS			
Social Studies Education 7-12				BS			
Bradford - Other Programs							
Athletic Training				BS			
Energy Science and Technology				BS			
Engineering Science			AS				
Exercise Science				BS			
General Studies				BA			
Nursing			AS	BSN			
Radiological Science				BS			
Sport and Recreation Management				BS			

Notes: The degree and certificate programs listed are those which are currently offered.

Application to certain programs and the conferring of specific, non-terminal degrees in these programs are contingent upon departmental guidelines.

CERT and ADVCT denote the undergraduate-level and graduate-level certificates, respectively. ADVCTG, ADVCTM, ADVCTD, and ADVCTP denote the graduate-level, masters-level, doctoral-level and post-professional certificates, respectively.

The Bachelor of Philosophy degree (BPhil) is offered through the Honors College and is available in all baccalaureate programs. As such, it is enumerated only once in this table. The one exception is the Dietrich School of Arts and Sciences degree program, International and Area Studies, in which the sole baccalaureate awarded is the BPhil.

Offered in addition to those programs listed here are the combined major and numerous dual, joint, and cooperative degree programs.



**NUMBER OF DEGREE PROGRAMS OFFERED BY DEGREE CATEGORY AND DEGREE TYPE,
PITTSBURGH CAMPUS, REGIONAL CAMPUSES, AND UNIVERSITY TOTAL — FALL TERM 2014**

PITTSBURGH CAMPUS DEGREE PROGRAMS, TOTAL		347
Baccalaureate Degree Programs, Total		108
Bachelor of Arts	BA	48
Bachelor of Arts in Social Work	BASW	1
Bachelor of Philosophy	BPhil	2
Bachelor of Science	BS	35
Bachelor of Science in Business Administration	BSBA	7
Bachelor of Science in Engineering	BSE	10
Bachelor of Science in Nursing	BSN	4
Bachelor of Science in Pharmaceutical Sciences	BSPS	1
Master's Degree Programs, Total		141
Master of Arts	MA	29
Master of Arts in Teaching	MAT	1
Master of Business Administration	MBA	3
Master of Dental Science	MDS	5
Master of Education	MEd	3
Master of Fine Arts	MFA	2
Master of Health Administration	MHA	1
Master of International Business	MIB	1
Master of International Development	MID	6
Master of Laws	LLM	1
Master of Library and Information Science	MLIS	1
Master of Occupational Therapy	MOT	1
Master of Public Administration	MPA	6
Master of Public Health	MPH	9
Master of Public and International Affairs	MPIA	3
Master of Public Policy and Management	MPPM	1
Master of Science	MS	50
Master of Science in Bioengineering	MSBENG	1
Master of Science in Chemical Engineering	MSChE	1
Master of Science in Civil Engineering	MSCE	1
Master of Science in Computer Engineering	MSCOE	1
Master of Science in Electrical Engineering	MSEE	1
Master of Science in Industrial Engineering	MSIE	1
Master of Science in Information Science	MSIS	1
Master of Science in Materials Science and Engineering	MSMSE	1
Master of Science in Mechanical Engineering	MSME	1
Master of Science in Nuclear Engineering	MSNE	1
Master of Science in Nursing	MSN	4
Master of Science in Petroleum Engineering	MSPE	1
Master of Science in Telecommunications	MST	1
Master of Social Work	MSW	1
Master of Studies in Law	MSL	1
Doctorate - Research/Scholarship Degree Programs, Total		86
Doctor of Education	EdD	3
Doctor of Jurisprudence	SJD	1
Doctor of Philosophy	PhD	77
Doctor of Public Health	DrPH	5



**NUMBER OF DEGREE PROGRAMS OFFERED BY DEGREE CATEGORY AND DEGREE TYPE,
PITTSBURGH CAMPUS, REGIONAL CAMPUSES, AND UNIVERSITY TOTAL — FALL TERM 2014 (continued)**

PITTSBURGH CAMPUS (continued)		
Doctorate - Professional Practice Degree Programs, Total		12
Doctor of Audiology	AuD	1
Doctor of Clinical Science	CSCD	2
Doctor of Dental Medicine	DMD	1
Doctor of Medicine	MD	1
Doctor of Nursing Practice	DNP	4
Doctor of Pharmacy	PharmD	1
Doctor of Physical Therapy	DPT	1
Juris Doctor	JD	1
REGIONAL CAMPUSES DEGREE PROGRAMS, TOTAL		124
JOHNSTOWN CAMPUS DEGREE PROGRAMS, TOTAL		39
Associate Degree Programs, Total		2
Associate of Science	AS	2
Baccalaureate Degree Programs, Total		37
Bachelor of Arts	BA	20
Bachelor of Science	BS	13
Bachelor of Science in Civil Engineering Technology	BSCET	1
Bachelor of Science in Computer Engineering Technology	BSCPET	1
Bachelor of Science in Electrical Engineering Technology	BSEET	1
Bachelor of Science in Mechanical Engineering Technology	BSMET	1
GREENSBURG CAMPUS DEGREE PROGRAMS, TOTAL		26
Baccalaureate Degree Programs, Total		26
Bachelor of Arts	BA	13
Bachelor of Science	BS	13
TITUSVILLE CAMPUS DEGREE PROGRAMS, TOTAL		13
Associate Degree Program Total		13
Associate of Arts	AA	2
Associate of Science	AS	11
BRADFORD CAMPUS DEGREE PROGRAMS, TOTAL		46
Associate Degree Programs, Total		5
Associate of Arts	AA	1
Associate of Science	AS	4
Baccalaureate Degree Programs, Total		41
Bachelor of Arts	BA	16
Bachelor of Science	BS	24
Bachelor of Science in Nursing	BSN	1
UNIVERSITY DEGREE PROGRAMS, TOTAL		471

Notes: Degree programs enumerated here are those that are currently offered, that is, those to which students can be admitted. Application to certain programs and the subsequent conferring of specific, non-terminal degrees in these programs are departmental guidelines.

The Bachelor of Philosophy degree (BPhil) is offered through the Honors College and is available in all baccalaureate programs enumerated only once in this table. The one exception is the Dietrich School of Arts and Sciences degree program, Area Studies, in which the sole baccalaureate awarded is the BPhil.

Offered in addition to those programs enumerated here are the combined major and numerous dual, joint and coopera



**NUMBER OF DEGREE PROGRAMS OFFERED BY DEGREE CATEGORY AND SCHOOL,
PITTSBURGH CAMPUS, REGIONAL CAMPUSES AND UNIVERSITY TOTAL — FALL TERM 2014**

SCHOOL	Associate	Baccalaureate	Master's	Doctorate		Total
				Research/ Scholarship	Professional Practice	
Pittsburgh Campus						
Dietrich School of Arts and Sciences	0	63	45	31	0	139
College of General Studies	0	12	0	0	0	12
Honors College	0	1	0	0	0	1
Katz Graduate School of Business	0	0	6	1	0	7
School of Education	0	2	9	9	0	20
Swanson School of Engineering	0	10	11	10	0	31
School of Law	0	0	2	1	1	4
Graduate School of Public and International Affairs	0	0	16	1	0	17
School of Social Work	0	1	1	1	0	3
School of Information Sciences	0	1	3	2	0	6
College of Business Administration	0	7	0	0	0	7
School of Dental Medicine	0	0	6	1	1	8
School of Nursing	0	4	4	1	4	13
School of Pharmacy	0	1	2	1	1	5
Graduate School of Public Health	0	0	17	13	0	30
School of Medicine	0	0	12	12	1	25
School of Health and Rehabilitation Sciences	0	6	7	2	4	19
Pittsburgh Campus Total	0	108	141	86	12	347
Regional Campuses						
Johnstown	2	37	0	0	0	39
Greensburg	0	26	0	0	0	26
Titusville	13	0	0	0	0	13
Bradford	5	41	0	0	0	46
Regional Campuses Total	20	104	0	0	0	124
UNIVERSITY TOTAL	20	212	141	86	12	471

Notes: Degree programs enumerated here are those that are currently offered, that is, those to which students can be admitted.

Application to certain programs and the subsequent conferring of specific, non-terminal degrees in these programs are contingent upon departmental guidelines.

The Bachelor of Philosophy degree (BPhil) is offered through the Honors College and is available in all baccalaureate programs. As such, it is enumerated only once in this table. The one exception is the Dietrich School of Arts and Sciences degree program, International and Area Studies, in which the sole baccalaureate awarded is the BPhil.

Offered in addition to those programs enumerated here are the combined major and numerous dual, joint and cooperative degree programs.



DEGREES AND CERTIFICATES AWARDED BY CAMPUS AND DEGREE/CERTIFICATE CATEGORY — FISCAL YEAR 2010 TO 2014

			2010	2011	2012	2013	2014
Pittsburgh Campus	Certificate	Undergraduate Certificate	834	901	961	988	999
		Graduate Certificate	418	436	447	424	366
		Total	1,252	1,337	1,408	1,412	1,365
	Degree	Baccalaureate	3,974	4,212	4,294	4,345	4,346
		Master's	2,252	2,325	2,399	2,315	2,367
		Doctorate - Research/Scholarship	344	431	408	435	496
		Doctorate - Professional Practice	588	673	636	651	639
		Total	7,158	7,641	7,737	7,746	7,848
	Total	8,410	8,978	9,145	9,158	9,213	
Johnstown Campus	Certificate	Undergraduate Certificate	8	6	2	6	13
		Total	8	6	2	6	13
	Degree	Associate	15	27	15	13	16
		Baccalaureate	529	489	506	438	522
	Total	544	516	521	451	538	
	Total	552	522	523	457	551	
Greensburg Campus	Certificate	Undergraduate Certificate	2	6	5	3	6
		Total	2	6	5	3	6
	Degree	Baccalaureate	234	259	287	261	319
		Total	234	259	287	261	319
	Total	236	265	292	264	325	
Titusville Campus	Degree	Associate	49	59	70	46	57
		Total	49	59	70	46	57
		Total	49	59	70	46	57
Bradford Campus	Degree	Associate	43	47	45	40	49
		Baccalaureate	220	259	289	295	238
		Total	263	306	334	335	287
	Total	263	306	334	335	287	
University Total			9,510	10,130	10,364	10,260	10,433

Note: In the above table and in the tables that follow, the Pittsburgh Campus data shown for FY 2010, 2011, and 2012 have been restated from those shown in previous Fact Books due to a number of degree reclassifications that were made in FY 2013.



DEGREES AND CERTIFICATES AWARDED BY DEGREE/CERTIFICATE CATEGORY AND CAMPUS — FISCAL YEAR 2010 TO 2014

		2010	2011	2012	2013	2014
Undergraduate Certificate	Pittsburgh Campus	834	901	961	988	999
	Johnstown Campus	8	6	2	6	13
	Greensburg Campus	2	6	5	3	6
	Total	844	913	968	997	1,018
Associate	Johnstown Campus	15	27	15	13	16
	Titusville Campus	49	59	70	46	57
	Bradford Campus	43	47	45	40	49
	Total	107	133	130	99	122
Baccalaureate	Pittsburgh Campus	3,974	4,212	4,294	4,345	4,346
	Johnstown Campus	529	489	506	438	522
	Greensburg Campus	234	259	287	261	319
	Bradford Campus	220	259	289	295	238
	Total	4,957	5,219	5,376	5,339	5,425
Graduate Certificate	Pittsburgh Campus	418	436	447	424	366
	Total	418	436	447	424	366
Master's	Pittsburgh Campus	2,252	2,325	2,399	2,315	2,367
	Total	2,252	2,325	2,399	2,315	2,367
Doctorate - Research/Scholarship	Pittsburgh Campus	344	431	408	435	496
	Total	344	431	408	435	496
Doctorate - Professional Practice	Pittsburgh Campus	588	673	636	651	639
	Total	588	673	636	651	639
Unversity Total		9,510	10,130	10,364	10,260	10,433



DEGREES AND CERTIFICATES AWARDED BY DEGREE/CERTIFICATE CATEGORY AND SCHOOL/CAMPUS — FISCAL YEAR 2010 TO 2014

		2010	2011	2012	2013	2014
Undergraduate Certificate	Dietrich School of Arts and Sciences	300	311	377	411	418
	College of General Studies	121	102	114	130	132
	Swanson School of Engineering	47	75	86	82	83
	School of Social Work					5
	College of Business Administration	62	92	72	60	54
	School of Dental Medicine	31	27	26	35	18
	School of Health and Rehabilitation Sciences	55	36	49	53	63
	University Center for Social and Urban Research	6	5	6	6	11
	University Center for International Studies	212	253	231	211	215
	Johnstown	8	6	2	6	13
	Greensburg	2	6	5	3	6
	Total	844	913	968	997	1,018
Associate	Johnstown	15	27	15	13	16
	Titusville	49	59	70	46	57
	Bradford	43	47	45	40	49
	Total	107	133	130	99	122
Baccalaureate	Dietrich School of Arts and Sciences	2,212	2,185	2,296	2,235	2,148
	College of General Studies	250	253	275	260	256
	School of Education	113	108	102	87	105
	Swanson School of Engineering	396	434	465	472	537
	School of Social Work	37	43	41	36	43
	School of Information Sciences	47	63	66	69	72
	College of Business Administration	535	626	543	594	605
	School of Nursing	163	201	203	240	220
	School of Pharmacy		81	92	103	89
	School of Health and Rehabilitation Sciences	221	218	211	249	271
	Johnstown	529	489	506	438	522
	Greensburg	234	259	287	261	319
	Bradford	220	259	289	295	238
	Total	4,957	5,219	5,376	5,339	5,425
Graduate Certificate	Dietrich School of Arts and Sciences	35	22	29	31	35
	School of Education	159	134	203	121	78
	Swanson School of Engineering	2	19	26	19	21
	School of Law	68	66	45	67	45
	School of Social Work	11	13	15	16	9
	School of Information Sciences	2	12	11	9	1
	School of Dental Medicine	15	15	14	16	15
	School of Nursing	4		2	1	2
	Graduate School of Public Health	29	37	29	44	48
	School of Medicine	27	24	23	34	30



DEGREES AND CERTIFICATES AWARDED BY DEGREE/CERTIFICATE CATEGORY AND SCHOOL/CAMPUS — FISCAL YEAR 2010 TO 2014 (continued)

		2010	2011	2012	2013	2014
Graduate Certificate	School of Health and Rehabilitation Sciences	5	16	5	10	13
	University Center for International Studies	61	78	45	56	69
	Total	418	436	447	424	366
Master's	Dietrich School of Arts and Sciences	151	180	168	150	172
	Katz Graduate School of Business	375	410	363	384	379
	School of Education	349	373	401	361	287
	Swanson School of Engineering	132	166	189	176	241
	School of Law	21	15	26	20	20
	Graduate School of Public and International Affairs	184	180	190	166	193
	School of Social Work	227	224	256	204	246
	School of Information Sciences	326	309	283	255	257
	School of Dental Medicine	2	2	6	3	2
	School of Nursing	95	81	103	111	89
	School of Pharmacy	2	6	7	3	12
	Graduate School of Public Health	162	126	151	175	151
	School of Medicine	28	20	33	44	35
	School of Health and Rehabilitation Sciences	198	233	223	263	283
Total	2,252	2,325	2,399	2,315	2,367	
Doctorate - Research/Scholarship	Dietrich School of Arts and Sciences	129	167	185	172	193
	Katz Graduate School of Business	7	8	11	7	7
	School of Education	35	48	34	54	59
	Swanson School of Engineering	52	57	50	58	69
	School of Law			2		1
	Graduate School of Public and International Affairs	10	7	6	11	5
	School of Social Work	5	5	2	4	5
	School of Information Sciences	9	13	13	5	16
	School of Nursing	1	4	4	7	5
	School of Pharmacy	1	3	5	2	5
	Graduate School of Public Health	37	53	34	46	49
	School of Medicine	51	55	46	50	63
	School of Health and Rehabilitation Sciences	7	11	16	19	19
	Total	344	431	408	435	496
Doctorate - Professional Practice	School of Law	209	253	222	241	220
	School of Dental Medicine	85	80	77	78	80
	School of Nursing	4	11	8	20	24
	School of Pharmacy	107	103	109	106	104
	School of Medicine	131	149	155	144	150
	School of Health and Rehabilitation Sciences	52	77	65	62	61
Total	588	673	636	651	639	
University Total	9,510	10,130	10,364	10,260	10,433	



DEGREES AND CERTIFICATES AWARDED BY SCHOOL/CAMPUS AND DEGREE/CERTIFICATE CATEGORY — FISCAL YEAR 2010 TO 2014

		2010	2011	2012	2013	2014
Dietrich School of Arts and Sciences	Undergraduate Certificate	300	311	377	411	418
	Baccalaureate	2,212	2,185	2,296	2,235	2,148
	Graduate Certificate	35	22	29	31	35
	Master's	151	180	168	150	172
	Doctorate - Research/Scholarship	129	167	185	172	193
	Total	2,827	2,865	3,055	2,999	2,966
College of General Studies	Undergraduate Certificate	121	102	114	130	132
	Baccalaureate	250	253	275	260	256
	Total	371	355	389	390	388
Katz Graduate School of Business	Master's	375	410	363	384	379
	Doctorate - Research/Scholarship	7	8	11	7	7
	Total	382	418	374	391	386
School of Education	Baccalaureate	113	108	102	87	105
	Graduate Certificate	159	134	203	121	78
	Master's	349	373	401	361	287
	Doctorate - Research/Scholarship	35	48	34	54	59
	Total	656	663	740	623	529
Swanson School of Engineering	Undergraduate Certificate	47	75	86	82	83
	Baccalaureate	396	434	465	472	537
	Graduate Certificate	2	19	26	19	21
	Master's	132	166	189	176	241
	Doctorate - Research/Scholarship	52	57	50	58	69
	Total	629	751	816	807	951
School of Law	Graduate Certificate	68	66	45	67	45
	Master's	21	15	26	20	20
	Doctorate - Research/Scholarship			2		1
	Doctorate - Professional Practice	209	253	222	241	220
	Total	298	334	295	328	286
Graduate School of Public and International Affairs	Master's	184	180	190	166	193
	Doctorate - Research/Scholarship	10	7	6	11	5
	Total	194	187	196	177	198
School of Social Work	Undergraduate Certificate					5
	Baccalaureate	37	43	41	36	43
	Graduate Certificate	11	13	15	16	9
	Master's	227	224	256	204	246
	Doctorate - Research/Scholarship	5	5	2	4	5
	Total	280	285	314	260	308



DEGREES AND CERTIFICATES AWARDED BY SCHOOL/CAMPUS AND DEGREE/CERTIFICATE CATEGORY — FISCAL YEAR 2010 TO 2014 (continued)

		2010	2011	2012	2013	2014
School of Information Sciences	Baccalaureate	47	63	66	69	72
	Graduate Certificate	2	12	11	9	1
	Master's	326	309	283	255	257
	Doctorate - Research/Scholarship	9	13	13	5	16
	Total	384	397	373	338	346
College of Business Administration	Undergraduate Certificate	62	92	72	60	54
	Baccalaureate	535	626	543	594	605
	Total	597	718	615	654	659
School of Dental Medicine	Undergraduate Certificate	31	27	26	35	18
	Graduate Certificate	15	15	14	16	15
	Master's	2	2	6	3	2
	Doctorate - Professional Practice	85	80	77	78	80
	Total	133	124	123	132	115
School of Nursing	Baccalaureate	163	201	203	240	220
	Graduate Certificate	4		2	1	2
	Master's	95	81	103	111	89
	Doctorate - Research/Scholarship	1	4	4	7	5
	Doctorate - Professional Practice	4	11	8	20	24
	Total	267	297	320	379	340
School of Pharmacy	Baccalaureate		81	92	103	89
	Master's	2	6	7	3	12
	Doctorate - Research/Scholarship	1	3	5	2	5
	Doctorate - Professional Practice	107	103	109	106	104
	Total	110	193	213	214	210
Graduate School of Public Health	Graduate Certificate	29	37	29	44	48
	Master's	162	126	151	175	151
	Doctorate - Research/Scholarship	37	53	34	46	49
	Total	228	216	214	265	248
School of Medicine	Graduate Certificate	27	24	23	34	30
	Master's	28	20	33	44	35
	Doctorate - Research/Scholarship	51	55	46	50	63
	Doctorate - Professional Practice	131	149	155	144	150
	Total	237	248	257	272	278
School of Health and Rehabilitation Sciences	Undergraduate Certificate	55	36	49	53	63
	Baccalaureate	221	218	211	249	271
	Graduate Certificate	5	16	5	10	13
	Master's	198	233	223	263	283
	Total	479	503	508	575	630



DEGREES AND CERTIFICATES AWARDED BY SCHOOL/CAMPUS AND DEGREE/CERTIFICATE CATEGORY — FISCAL YEAR 2010 TO 2014 (continued)

		2010	2011	2012	2013	2014
School of Health and Rehabilitation Sciences	Doctorate - Research/Scholarship	7	11	16	19	19
	Doctorate - Professional Practice	52	77	65	62	61
	Total	538	591	569	656	710
University Center for Social and Urban Research	Undergraduate Certificate	6	5	6	6	11
	Total	6	5	6	6	11
University Center for International Studies	Undergraduate Certificate	212	253	231	211	215
	Graduate Certificate	61	78	45	56	69
	Total	273	331	276	267	284
Johnstown	Undergraduate Certificate	8	6	2	6	13
	Associate	15	27	15	13	16
	Baccalaureate	529	489	506	438	522
	Total	552	522	523	457	551
Greensburg	Undergraduate Certificate	2	6	5	3	6
	Baccalaureate	234	259	287	261	319
	Total	236	265	292	264	325
Titusville	Associate	49	59	70	46	57
	Total	49	59	70	46	57
Bradford	Associate	43	47	45	40	49
	Baccalaureate	220	259	289	295	238
	Total	263	306	334	335	287
Unversity Total		9,510	10,130	10,364	10,260	10,433



FACULTY AND STAFF INFORMATION



FULL-TIME AND PART-TIME EMPLOYEES BY SCHOOL AND EMPLOYEE TYPE — FALL TERM 2014

		Faculty			Research Associates and Postdoctoral Associates			Staff			All Employees		
		Full-Time	Part-Time	Total	Full-Time	Part-Time	Total	Full-Time	Part-Time	Total	Full-Time	Part-Time	Total
Pittsburgh Campus	Dietrich School of Arts and Sciences	751	389	1,140	91	3	94	363	18	381	1,205	410	1,615
	College of General Studies		3	3				18	1	19	18	4	22
	Honors College				1		1	14		14	15		15
	Katz Graduate School of Business ¹	83	32	115	2		2	86	8	94	171	40	211
	School of Education ²	129	1	130	4	1	5	105	17	122	238	19	257
	Swanson School of Engineering	156	13	169	47	3	50	107	5	112	310	21	331
	School of Law	44	3	47				37	2	39	81	5	86
	Graduate School of Public and International Affairs	33	5	38	1		1	23	3	26	57	8	65
	School of Social Work	34	35	69	3	1	4	105	1	106	142	37	179
	School of Information Sciences	34	22	56				21	1	22	55	23	78
	School of Dental Medicine	83	97	180	7		7	170	11	181	260	108	368
	School of Nursing	89	9	98	1		1	73	12	85	163	21	184
	School of Pharmacy	75	10	85	10		10	58	3	61	143	13	156
	Graduate School of Public Health	157	17	174	21		21	315	23	338	493	40	533
	School of Medicine	2,220	95	2,315	527	12	539	1,458	98	1,556	4,205	205	4,410
School of Health and Rehabilitation Sciences	134	7	141	7		7	59	3	62	200	10	210	
Other Areas ³	109	11	120	47	5	52	3,187	107	3,294	3,343	123	3,466	
Total	4,131	749	4,880	769	25	794	6,199	313	6,512	11,099	1,087	12,186	
Regional Campuses	Johnstown	137	13	150				180	9	189	317	22	339
	Greensburg	78	20	98				101	1	102	179	21	200
	Titusville	25	23	48				37	2	39	62	25	87
	Bradford	71	24	95				125	9	134	196	33	229
	Total	311	80	391				443	21	464	754	101	855
University Total	4,442	829	5,271	769	25	794	6,642	334	6,976	11,853	1,188	13,041	

¹Includes the College of Business Administration.

²Figures do not include employees in the responsibility center entitled Education - University Service Programs.

³Other Areas include the following responsibility centers: Office of the Chancellor, Office of the Secretary of the Board of Trustees, Research Conduct and Compliance, Student Affairs, Office of the Provost and Senior Vice Chancellor, Senior Vice Chancellor for Health Sciences, University Center for International Studies, General Counsel, Pittsburgh Cancer Institute, Office of the Vice Chancellor for Institutional Advancement, Education-University Service Programs, University Library System, Computing Services and Systems Development, Facilities Management, Learning Research and Development Center, Athletics, University Center for Social and Urban Research, School of Medicine Division Administration, Executive Vice Chancellor, Office of the Chief Financial Officer, Office of the Associate Vice Chancellor for Human Resources, and Business Operations.

Notes: Figures include regular full-time and regular part-time employees. Not included are individuals employed on a temporary full-time or temporary part-time basis.



FULL-TIME EMPLOYEES BY ETHNICITY AND GENDER — FALL TERM 2014

Pittsburgh Campus		Black or African American	Am. Indian or Alaskan Native	Asian	Native Hawaiian/ Other Pacific Islander	Hispanic or Latino	White	Two or More Races	Race Unknown	Total
Faculty	Male	48	1	483	3	78	1,845	4	8	2,470
	Female	60	1	278	2	58	1,255	3	4	1,661
	Total	108	2	761	5	136	3,100	7	12	4,131
Research Associates and Postdoctoral Associates	Male	4	4	248	2	11	147	1	8	425
	Female	8	2	123		19	179	2	11	344
	Total	12	6	371	2	30	326	3	19	769
Staff	Male	268	2	109	7	26	1,976	14	14	2,416
	Female	331	6	198	1	35	3,179	19	14	3,783
	Total	599	8	307	8	61	5,155	33	28	6,199
Total Employees	Male	320	7	840	12	115	3,968	19	30	5,311
	Female	399	9	599	3	112	4,613	24	29	5,788
	Total	719	16	1,439	15	227	8,581	43	59	11,099

Johnstown Campus

Faculty	Male	1	1	4		2	69		1	78
	Female	1		5			52		1	59
	Total	2	1	9		2	121		2	137
Research Associates and Postdoctoral Associates	Male									
	Female									
	Total									
Staff	Male	2					80		4	86
	Female						93		1	94
	Total	2					173		5	180
Total Employees	Male	3	1	4		2	149		5	164
	Female	1		5			145		2	153
	Total	4	1	9		2	294		7	317

Greensburg Campus

Faculty	Male	2		2		1	32			37
	Female	1		2		3	35			41
	Total	3		4		4	67			78
Research Associates and Postdoctoral Associates	Male									
	Female									
	Total									
Staff	Male	3					39			42
	Female			1			58			59
	Total	3		1			97			101
Total Employees	Male	5		2		1	71			79
	Female	1		3		3	93			100
	Total	6		5		4	164			179



FULL-TIME EMPLOYEES BY ETHNICITY AND GENDER — FALL TERM 2014

Titusville Campus		Black or African American	Am. Indian or Alaskan Native	Asian	Native Hawaiian/ Other Pacific Islander	Hispanic or Latino	White	Two or More Races	Race Unknown	Total
Faculty	Male			2			9			11
	Female	1					13			14
	Total	1		2			22			25
Research Associates and Postdoctoral Associates	Male									
	Female									
	Total									
Staff	Male	1					15			16
	Female						21			21
	Total	1					36			37
Total Employees	Male	1		2			24			27
	Female	1					34			35
	Total	2		2			58			62
Bradford Campus										
Faculty	Male	3		6			33			42
	Female					1	28			29
	Total	3		6		1	61			71
Research Associates and Postdoctoral Associates	Male									
	Female									
	Total									
Staff	Male	1		1			49			51
	Female	2				1	71			74
	Total	3		1		1	120			125
Total Employees	Male	4		7			82			93
	Female	2				2	99			103
	Total	6		7		2	181			196
Total University										
Faculty	Male	54	2	497	3	81	1,988	4	9	2,638
	Female	63	1	285	2	62	1,383	3	5	1,804
	Total	117	3	782	5	143	3,371	7	14	4,442
Research Associates and Postdoctoral Associates	Male	4	4	248	2	11	147	1	8	425
	Female	8	2	123		19	179	2	11	344
	Total	12	6	371	2	30	326	3	19	769
Staff	Male	275	2	110	7	26	2,159	14	18	2,611
	Female	333	6	199	1	36	3,422	19	15	4,031
	Total	608	8	309	8	62	5,581	33	33	6,642
Total Employees	Male	333	8	855	12	118	4,294	19	35	5,674
	Female	404	9	607	3	117	4,984	24	31	6,179
	Total	737	17	1,462	15	235	9,278	43	66	11,853



SELECTED CHARACTERISTICS OF FULL-TIME EMPLOYEES — TOTAL UNIVERSITY — FALL TERM 2014

Number of Full-Time Employees by Employee Type

Faculty	4,442	37.5%
Research/Post Doctoral Associates	769	6.5%
Staff	<u>6,642</u>	56.0%
Total	<u>11,853</u>	100.0%

Faculty by Academic Rank

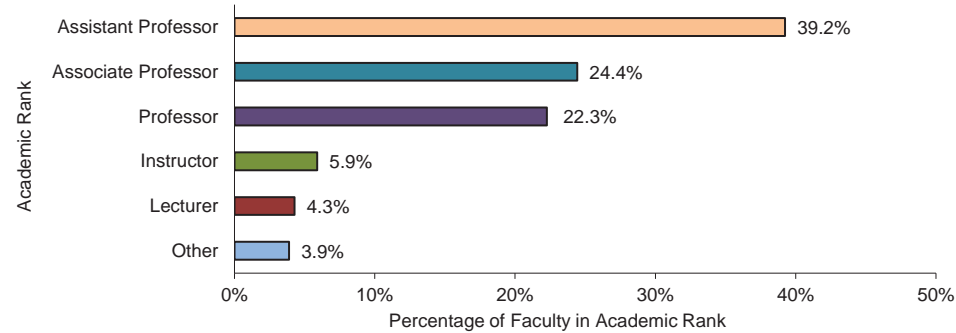

Staff by Occupational Activity Category

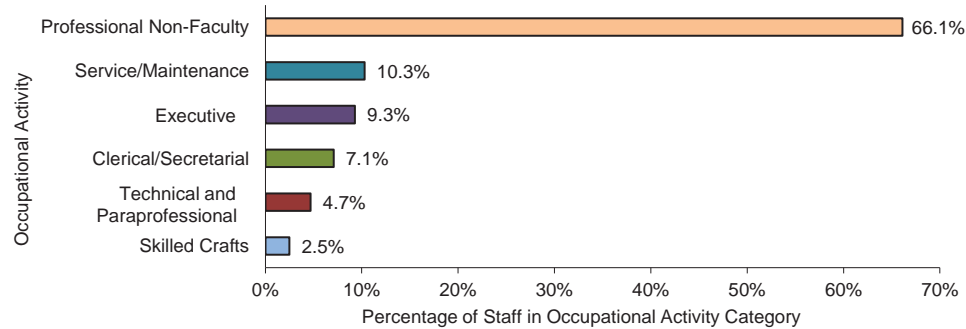

Notes: The charts shown on this page provide faculty and staff details, ranks and occupational activity categories, respectively. Figures include regular full-time employees. Individuals employed on a temporary basis are not included.



FULL-TIME FACULTY BY SCHOOL AND ACADEMIC RANK — FALL TERM 2014

		Professor	Associate Professor	Assistant Professor	Instructor	Lecturer	Other	Total
Pittsburgh Campus	Dietrich School of Arts and Sciences	212	156	164	40	177	2	751
	Katz Graduate School of Business ¹	33	23	26		1		83
	School of Education ²	18	28	36	2		45	129
	Swanson School of Engineering	48	50	52		2	4	156
	School of Law	25	7	4	2		6	44
	Graduate School of Public and International Affairs	10	8	12		3		33
	School of Social Work	3	13	15		3		34
	School of Information Sciences	9	14	9		2		34
	School of Dental Medicine	12	20	41	10			83
	School of Nursing	17	18	52	2			89
	School of Pharmacy	14	21	36	3		1	75
	Graduate School of Public Health	36	44	74	3			157
	School of Medicine	500	550	1,049	96		25	2,220
	School of Health and Rehabilitation Sciences	18	25	58	33			134
	Other Areas ³	5	2	4	8		90	109
	Total	960	979	1,632	199	188	173	4,131
Regional Campuses	Johnstown	12	47	49	28	1		137
	Greensburg	4	28	30	16			78
	Titusville	2	5	9	9			25
	Bradford	11	26	23	10	1		71
	Total	29	106	111	63	2		311
University Total	989	1,085	1,743	262	190	173	4,442	

¹Includes the College of Business Administration.

²Figures do not include faculty in the responsibility center entitled Education-University Service Programs.

³Includes the following responsibility centers: Office of the Chancellor, Office of the Provost and Senior Vice Chancellor, Senior Vice Chancellor for Health Sciences, University Center for International Studies, Education-University Service Programs, University Library System, University Center for Social and Urban Research, and School of Medicine Division Administration.

Note: Academic Rank of Other includes faculty with a primary job classification that does not correspond to a particular academic rank, such as Librarian or Teacher.



AVERAGE SALARY OF FULL-TIME INSTRUCTIONAL FACULTY BY ACADEMIC RANK, PITTSBURGH CAMPUS — FALL TERM 2010-2014

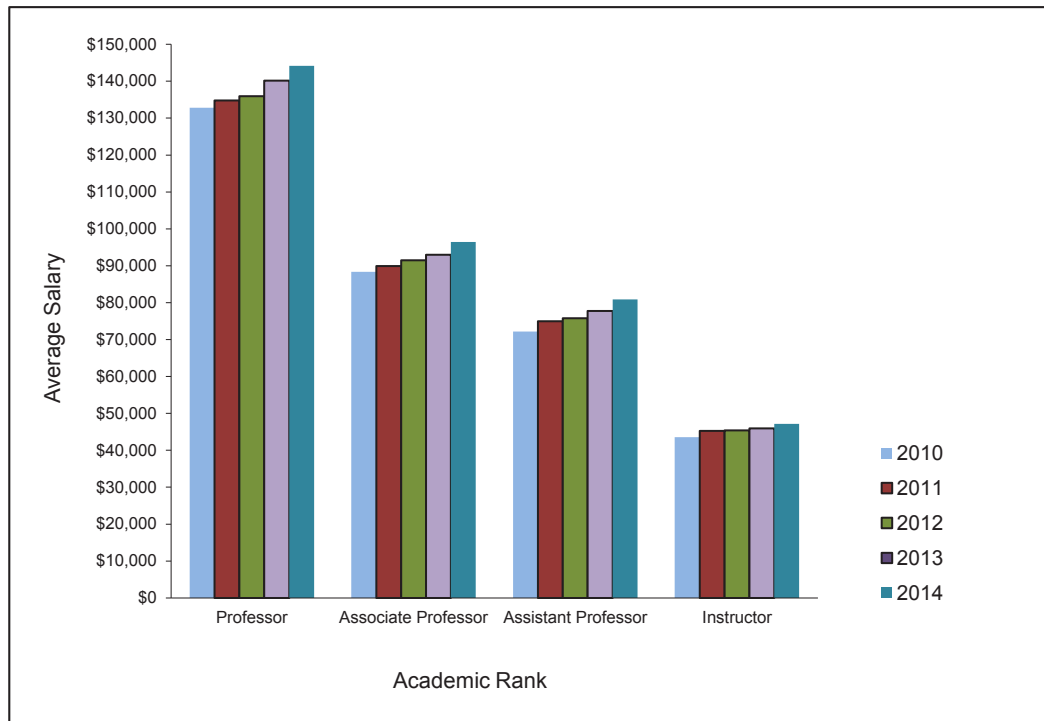

Fall Term	Professor	Associate Professor	Assistant Professor	Instructor
2010	\$132,849	\$88,372	\$72,169	\$43,555
2011	134,814	89,957	74,957	45,281
2012	135,920	91,511	75,815	45,380
2013	140,175	93,002	77,780	45,939
2014	144,189	96,431	80,915	47,149

Note: Salary figures reflect only those faculty included by definition in the American Association of University Professors (AAUP) instructional faculty salary report: *Annual Faculty Compensation Survey*. All twelve-month contract salaries have been converted to a nine-month equivalent by using a factor of 9/11 (.818181). All other contract salaries are unadjusted.



FULL-TIME FACULTY BY SCHOOL AND HIGHEST EARNED DEGREE — FALL TERM 2014

		Doctoral									Total
		Bachelor's	Master's	PhD/ScD/ EdD	DMD/DDS	MD	JD	DO	DVM	Other Professional	
Pittsburgh Campus	Dietrich School of Arts and Sciences	8	92	646		2	2			1	751
	Katz Graduate School of Business ¹		8	75							83
	School of Education ²	5	41	82			1				129
	Swanson School of Engineering	1	3	151		1					156
	School of Law		5	1			38				44
	Graduate School of Public and International Affairs		2	30			1				33
	School of Social Work		12	21						1	34
	School of Information Sciences		4	30							34
	School of Dental Medicine	3	3	20	51	5				1	83
	School of Nursing	1	6	74						8	89
	School of Pharmacy	1	3	42		1				28	75
	Graduate School of Public Health		3	132		16	5			1	157
	School of Medicine	7	11	689	4	1,475		22	5	7	2,220
	School of Health and Rehabilitation Sciences	7	36	85						6	134
Other Areas ³	2	85	13		1			8		109	
Total	35	314	2,091	55	1,501	47	22	13	53	4,131	
Regional Campuses	Johnstown	3	43	91							137
	Greensburg	4	18	55						1	78
	Titusville	1	12	12							25
	Bradford	1	24	46							71
Total	9	97	204						1	311	
University Total	44	411	2,295	55	1,501	47	22	13	54	4,442	

¹Includes the College of Business Administration.

²Figures do not include faculty in the responsibility center entitled Education-University Service Programs.

³Includes the following responsibility centers: Office of the Chancellor, Office of the Provost and Senior Vice Chancellor, Senior Vice Chancellor for Health Sciences, University Center for International Studies, Education-University Service Programs, University Library System, University Center for Social and Urban Research, and School of Medicine Division Administration.

Note: In some disciplines, the master's degree is considered to be the terminal degree.



FULL-TIME FACULTY BY SCHOOL AND TENURE STATUS — FALL TERM 2014

		Tenured		Tenure Stream		Non-Tenured and Non-Tenure Stream		Total	
		Total	% of Total	Total	% of Total	Total	% of Total	Total	% of Total
Pittsburgh Campus	Dietrich School of Arts and Sciences	356	47.4%	130	17.3%	265	35.3%	751	100.0%
	Katz Graduate School of Business ¹	44	53.0%	11	13.3%	28	33.7%	83	100.0%
	School of Education ²	36	27.9%	16	12.4%	77	59.7%	129	100.0%
	Swanson School of Engineering	89	57.1%	27	17.3%	40	25.6%	156	100.0%
	School of Law	22	50.0%	3	6.8%	19	43.2%	44	100.0%
	Graduate School of Public and International Affairs	16	48.5%	9	27.3%	8	24.2%	33	100.0%
	School of Social Work	14	41.2%	2	5.9%	18	52.9%	34	100.0%
	School of Information Sciences	20	58.8%	6	17.6%	8	23.5%	34	100.0%
	School of Dental Medicine	10	12.0%	4	4.8%	69	83.1%	83	100.0%
	School of Nursing	20	22.5%	15	16.9%	54	60.7%	89	100.0%
	School of Pharmacy	16	21.3%	6	8.0%	53	70.7%	75	100.0%
	Graduate School of Public Health	46	29.3%	15	9.6%	96	61.1%	157	100.0%
	School of Medicine	428	19.3%	176	7.9%	1,616	72.8%	2,220	100.0%
	School of Health and Rehabilitation Sciences	24	17.9%	8	6.0%	102	76.1%	134	100.0%
Other Areas ³	2	1.8%			107	98.2%	109	100.0%	
	Total	1,143	27.7%	428	10.4%	2,560	62.0%	4,131	100.0%
Regional Campuses	Johnstown	57	41.6%	31	22.6%	49	35.8%	137	100.0%
	Greensburg	29	37.2%	15	19.2%	34	43.6%	78	100.0%
	Titusville	6	24.0%			19	76.0%	25	100.0%
	Bradford	34	47.9%	7	9.9%	30	42.3%	71	100.0%
	Total	126	40.5%	53	17.0%	132	42.4%	311	100.0%
University Total		1,269	28.6%	481	10.8%	2,692	60.6%	4,442	100.0%

¹Includes the College of Business Administration.

²Figures do not include faculty in the responsibility center entitled Education-University Service Programs.

³Includes the following responsibility centers: Office of the Chancellor, Office of the Provost and Senior Vice Chancellor, Senior Vice Chancellor for Health Sciences, University Center for International Studies, Education-University Service Programs, University Library System, University Center for Social and Urban Research, and School of Medicine Division Administration.

Note: Due to rounding, percentages shown may not add to 100%.



RESEARCH ASSOCIATES, POSTDOCTORAL ASSOCIATES, AND POSTDOCTORAL SCHOLARS— FALL TERM 2014

	Research Associates			Postdoctoral Associates			Postdoctoral Scholars			Total		
	Full-Time	Part-Time	Total	Full-Time	Part-Time	Total	Full-Time	Part-Time	Total	Full-Time	Part-Time	Total
Dietrich School of Arts and Sciences	7	2	9	84	1	85	3		3	94	3	97
Honors College	1		1							1		1
Katz Graduate School of Business				2		2				2		2
School of Education	2	1	3	2		2				4	1	5
Swanson School of Engineering	4		4	43	3	46	3		3	50	3	53
School of Social Work	3	1	4							3	1	4
Graduate School of Public and International Affairs				1		1				1		1
School of Dental Medicine	3		3	4		4				7		7
School of Nursing	1		1				6		6	7		7
School of Pharmacy	4		4	6		6	2		2	12		12
Graduate School of Public Health				21		21	5		5	26		26
School of Medicine	226	9	235	301	3	304	155	1	156	682	13	695
School of Health and Rehabilitation Sciences				7		7				7		7
Office of the Provost				2		2				2		2
University Center for International Studies	4		4	2		2				6		6
Learning Research and Development Center	29	4	33	7		7				36	4	40
University Center for Social and Urban Research	2	1	3							2	1	3
School of Medicine - Division Administration				1		1				1		1
University Total	286	18	304	483	7	490	174	1	175	943	26	969

Note: Research Associates and Postdoctoral Associates are University of Pittsburgh employees, while individuals classified as Postdoctoral Scholars, even as they are similarly involved in postdoctoral activities, are not.



FINANCIAL INFORMATION



CONSOLIDATED STATEMENTS OF ACTIVITIES — FISCAL YEAR 2013 TO 2015

	2013 Actual	2014 Actual	2015 Budget
OPERATING REVENUES			
Tuition and Fees	\$703,914	\$724,080	\$746,837
Tuition Discounts	(158,216)	(162,642)	(167,654)
Net Tuition and Fees	545,698	561,438	579,183
Commonwealth Appropriation	144,308	147,797	147,392
Commonwealth Construction Grants	43,996	40,392	30,962
Grants and Contracts	738,502	693,526	669,402
Grants and Contracts - ARRA	20,890	4,051	-
Contributions for Operations	37,359	47,047	42,078
Investment Income - Operating Investments	8,532	5,618	5,281
Endowment Distributions for Operations	87,513	96,629	103,933
Sales and Services, Rental Revenue, and Other	359,033	409,355	390,736
TOTAL OPERATING REVENUES	<u>\$1,985,831</u>	<u>\$2,005,853</u>	<u>\$1,968,967</u>
OPERATING EXPENSES			
See these figures expressed as functional expenses below.			
Salaries and Wages	\$867,745	\$866,178	\$877,169
Fringe Benefits	264,221	255,279	255,604
Total Compensation	1,131,966	1,121,457	1,132,773
Supplies	107,384	101,930	100,011
Business and Professional	297,487	298,161	294,785
Utilities	47,093	48,719	50,807
Maintenance and Facilities	43,248	44,046	43,754
Depreciation	151,542	159,266	170,095
Interest	44,784	42,559	42,427
Other	57,216	64,954	66,617
TOTAL OPERATING EXPENSES	<u>\$1,880,720</u>	<u>\$1,881,092</u>	<u>\$1,901,269</u>
CHANGE IN NET ASSETS FROM OPERATING ACTIVITIES	\$105,111	\$124,761	\$67,698
OTHER ACTIVITIES¹			
Investment Gains (Losses), net of Endowment			
Distributions for Operations	187,018	446,570	n/a
Contributions for Endowment	26,015	23,755	n/a
Change in Fair Value of Interest Rate Swaps	41,166	(1,343)	n/a
Nonperiodic Changes in Benefit Plans	43,398	(23,518)	n/a
TOTAL OTHER ACTIVITIES	<u>\$297,597</u>	<u>\$445,464</u>	<u>n/a</u>
CHANGE IN NET ASSETS	\$402,708	\$570,225	\$67,698
NET ASSETS, BEGINNING OF YEAR	<u>\$3,400,406</u>	<u>\$3,803,114</u>	<u>\$4,373,339</u>
NET ASSETS, END OF YEAR	<u>\$3,803,114</u>	<u>\$4,373,339</u>	<u>\$4,441,037</u>

(continued on next page)

CONSOLIDATED STATEMENTS OF ACTIVITIES — FISCAL YEAR 2013 TO 2015 (CONTINUED)

FUNCTIONAL EXPENSES		
Based on Expenses shown above.		
Instruction	\$526,347	\$524,781
Research	671,241	638,949
Public Service	86,827	81,674
Academic Support	174,345	183,817
Libraries	48,537	48,582
Student Services	124,437	133,426
Institutional Support	125,691	137,341
Auxiliary Enterprises	123,295	132,522
TOTAL FUNCTIONAL EXPENSES	\$1,880,720	\$1,881,092

Note: Actual and budgeted figures are for the total University and are reported in thousands.

¹These nonoperating activities are not included in the budget due to the inherent difficulty of projecting investment decisions, market fluctuations and changes in actuarial assumptions.

Source: Office of Budget and Financial Reporting, October 2014.



UNDERGRADUATE FULL-TIME TWO-TERM TUITION RATES BY PENNSYLVANIA AND OUT-OF-STATE RESIDENCY PITTSBURGH CAMPUS SCHOOLS AND REGIONAL CAMPUSES, ACADEMIC YEAR 2010-11 TO 2014-15

For specific programs, rates may vary from those displayed in this table. These rates and those that are applicable to other students are displayed in a comprehensive schedule at the following website: www.ir.pitt.edu/tuition/index.php.

School / Campus	2010-11	2011-12	2012-13	2013-14	2014-15
Dietrich School of Arts and Sciences, College of General Studies, School of Education, and School of Social Work					
Pennsylvania residents	\$14,076	\$15,272	\$15,730	\$16,240	\$16,872
Out-of-State residents	\$23,732	\$24,680	\$25,420	\$26,246	\$27,268
College of Business Administration					
Pennsylvania residents	\$15,722	\$17,058	\$17,568	\$18,138	\$18,844
Out-of-State residents	\$26,736	\$27,804	\$28,638	\$29,568	\$30,720
Swanson School of Engineering					
Pennsylvania residents	\$15,016	\$16,292	\$16,780	\$17,324	\$17,998
Out-of-State residents	\$25,932	\$26,968	\$27,776	\$28,678	\$29,796
School of Information Sciences					
Pennsylvania residents	\$15,160	\$16,448	\$16,940	\$17,490	\$18,172
Out-of-State residents	\$25,640	\$26,664	\$27,462	\$28,354	\$29,458
School of Dental Medicine					
Pennsylvania residents	\$13,676	\$14,838	\$15,282	\$15,778	\$16,392
Out-of-State residents	\$23,618	\$24,562	\$25,298	\$26,120	\$27,138
School of Nursing and School of Health and Rehabilitation Sciences					
Pennsylvania residents	\$17,720	\$19,226	\$19,802	\$20,444	\$21,240
Out-of-State residents	\$30,162	\$31,368	\$32,308	\$33,358	\$34,658
Johnstown, Greensburg, and Bradford					
Pennsylvania residents	\$11,286	\$11,736	\$11,970	\$12,208	\$12,452
Out-of-State residents	\$21,086	\$21,928	\$22,366	\$22,812	\$23,268
Titusville					
Pennsylvania residents	\$9,942	\$10,338	\$10,544	\$10,544	\$10,754
Out-of-State residents	\$18,778	\$19,528	\$19,918	\$19,918	\$20,316



UNDERGRADUATE PART-TIME PER CREDIT TUITION RATES BY PENNSYLVANIA AND OUT-OF-STATE RESIDENCY PITTSBURGH CAMPUS SCHOOLS AND REGIONAL CAMPUSES, ACADEMIC YEAR 2010-11 TO 2014-15

For specific programs, rates may vary from those displayed in this table. These rates and those that are applicable to other students are displayed in a comprehensive schedule at the following website: www.ir.pitt.edu/tuition/index.php.

School / Campus	2010-11	2011-12	2012-13	2013-14	2014-15
Dietrich School of Arts and Sciences, College of General Studies, School of Education and School of Social Work					
Pennsylvania residents	\$586	\$636	\$655	\$676	\$703
Out-of-State residents	\$988	\$1,028	\$1,059	\$1,093	\$1,136
College of Business Administration					
Pennsylvania residents	\$655	\$710	\$732	\$755	\$785
Out-of-State residents	\$1,114	\$1,158	\$1,193	\$1,232	\$1,280
Swanson School of Engineering					
Pennsylvania residents	\$625	\$678	\$699	\$721	\$749
Out-of-State residents	\$1,080	\$1,123	\$1,157	\$1,194	\$1,241
School of Information Sciences					
Pennsylvania residents	\$631	\$685	\$705	\$728	\$757
Out-of-State residents	\$1,068	\$1,111	\$1,144	\$1,181	\$1,227
School of Dental Medicine					
Pennsylvania residents	\$569	\$618	\$636	\$657	\$683
Out-of-State residents	\$984	\$1,023	\$1,054	\$1,088	\$1,130
School of Nursing and School of Health and Rehabilitation Sciences					
Pennsylvania residents	\$738	\$801	\$825	\$851	\$885
Out-of-State residents	\$1,256	\$1,307	\$1,346	\$1,389	\$1,444
Johnstown, Greensburg, and Bradford					
Pennsylvania residents	\$470	\$489	\$498	\$508	\$518
Out-of-State residents	\$878	\$913	\$931	\$950	\$969
Titusville					
Pennsylvania residents	\$414	\$430	\$439	\$439	\$448
Out-of-State residents	\$782	\$813	\$829	\$829	\$846

**GRADUATE AND DOCTORATE-PROFESSIONAL PRACTICE FULL-TIME TWO-TERM TUITION RATES BY PENNSYLVANIA AND OUT-OF-STATE RESIDENCY
PITTSBURGH CAMPUS SCHOOLS, ACADEMIC YEAR 2010-11 TO 2014-15**

For specific programs, rates may vary from those displayed in this table. A comprehensive tuition rate schedule is available at the following website:

www.ir.pitt.edu/tuition/index.php

School	2010-11	2011-12	2012-13	2013-14	2014-15
Dietrich School of Arts and Sciences, School of Education, and Graduate School of Public and International Affairs					
Pennsylvania residents	\$17,304	\$18,774	\$19,336	\$19,964	\$20,742
Out-of-State residents	\$29,554	\$30,736	\$31,658	\$32,686	\$33,960
School of Social Work					
Pennsylvania residents	\$17,304	\$18,774	\$19,336	\$19,964	\$20,742
Out-of-State residents	\$24,412	\$25,388	\$26,148	\$26,996	\$28,048
Katz Graduate School of Business					
Pennsylvania residents	\$23,006	\$24,960	\$25,708	\$26,542	\$27,576
Out-of-State residents	\$32,510	\$33,810	\$34,824	\$35,954	\$37,356
Swanson School of Engineering					
Pennsylvania residents	\$19,862	\$21,550	\$22,196	\$22,916	\$23,808
Out-of-State residents	\$33,934	\$35,290	\$36,348	\$37,528	\$38,990
School of Law (not LLM)					
Pennsylvania residents	\$25,708	\$27,892	\$28,728	\$29,660	\$30,816
Out-of-State residents	\$33,334	\$34,666	\$35,704	\$36,864	\$38,300
School of Law (LLM)					
Pennsylvania residents	\$31,000	\$33,000	\$34,000	\$34,680	\$35,280
Out-of-State residents	\$31,000	\$33,000	\$34,000	\$34,680	\$35,280
School of Information Sciences					
Pennsylvania residents	\$18,194	\$19,740	\$20,332	\$20,992	\$21,810
Out-of-State residents	\$31,080	\$32,322	\$33,290	\$34,370	\$35,710
School of Dental Medicine (not DMD)					
Pennsylvania residents	\$38,668	\$41,954	\$43,212	\$44,616	\$46,356
Out-of-State residents	\$47,770	\$49,680	\$51,170	\$52,832	\$54,892
School of Dental Medicine (DMD)					
Pennsylvania residents	\$35,984	\$39,042	\$40,212	\$41,518	\$43,136
Out-of-State residents	\$43,472	\$45,210	\$46,566	\$48,078	\$49,952
School of Nursing					
Pennsylvania residents	\$20,288	\$22,012	\$22,672	\$23,408	\$24,320
Out-of-State residents	\$24,412	\$25,388	\$26,148	\$26,996	\$28,048



**GRADUATE AND DOCTORATE-PROFESSIONAL PRACTICE FULL-TIME TWO-TERM TUITION RATES BY PENNSYLVANIA AND OUT-OF-STATE RESIDENCY
PITTSBURGH CAMPUS SCHOOLS, ACADEMIC YEAR 2010-11 TO 2014-15 (continued)**

For specific programs, rates may vary from those displayed in this table. A comprehensive tuition rate schedule is available at the following website:

www.ir.pitt.edu/tuition/index.php

	2010-11	2011-12	2012-13	2013-14	2014-15
School of Pharmacy (not PharmD)					
Pennsylvania residents	\$20,288	\$22,012	\$22,672	\$23,408	\$24,320
Out-of-State residents	\$21,800	\$22,672	\$23,352	\$24,110	\$25,050
School of Pharmacy (PharmD)					
Pennsylvania residents	\$21,526	\$23,354	\$24,054	\$27,798	\$28,882
Out-of-State residents	\$24,946	\$25,942	\$26,720	\$30,870	\$32,072
Graduate School of Public Health					
Pennsylvania residents	\$20,288	\$22,012	\$22,672	\$23,408	\$24,320
Out-of-State residents	\$34,682	\$36,068	\$37,150	\$38,356	\$39,850
School of Health and Rehabilitation Sciences (not AuD, CSCD, or DPT)					
Pennsylvania residents	\$20,288	\$22,012	\$22,672	\$23,408	\$24,320
Out-of-State residents	\$34,682	\$36,068	\$37,150	\$38,356	\$39,850
School of Health and Rehabilitation Sciences (AuD, CSCD)					
Pennsylvania residents	\$20,288	\$22,012	\$22,672	\$23,408	\$24,320
Out-of-State residents	\$24,412	\$25,388	\$26,148	\$26,996	\$28,048
School of Health and Rehabilitation Sciences (DPT)¹					
Pennsylvania residents	\$26,307	\$28,863	\$34,344	\$35,460	\$37,944
Out-of-State residents	\$32,433	\$34,239	\$39,033	\$40,299	\$43,125
School of Medicine (not MD)					
Pennsylvania residents	\$18,630	\$20,864	\$21,488	\$22,562	\$23,440
Out-of-State residents	\$31,114	\$32,980	\$33,968	\$35,666	\$37,056
School of Medicine (MD)					
Pennsylvania residents	\$38,772	\$43,424	\$44,726	\$46,962	\$48,792
Out-of-State residents	\$41,994	\$44,512	\$45,846	\$48,138	\$50,014

¹Rates shown for this program are for three (not two) terms.



GRADUATE PART-TIME PER CREDIT TUITION RATES BY PENNSYLVANIA AND OUT-OF-STATE RESIDENCY PITTSBURGH CAMPUS SCHOOLS, ACADEMIC YEAR 2010-11 TO 2014-15

For specific programs, rates may vary from those displayed in this table. A comprehensive tuition rate schedule is available at the following website: www.ir.pitt.edu/tuition/index.php.

Doctorate - Professional Practice figures are not shown as various rates apply, such as fractional full-time rates and per credit rates for courses that are outside the curriculum.

School	2010-11	2011-12	2012-13	2013-14	2014-15
Dietrich School of Arts and Sciences, School of Education, and Graduate School of Public Health					
Pennsylvania residents	\$701	\$760	\$782	\$807	\$838
Out-of-State residents	\$1,210	\$1,258	\$1,295	\$1,337	\$1,389
School of Social Work					
Pennsylvania residents	\$701	\$760	\$782	\$807	\$838
Out-of-State residents	\$999	\$1,038	\$1,069	\$1,103	\$1,146
Katz Graduate School of Business					
Pennsylvania residents	\$991	\$1,075	\$1,107	\$1,145	\$1,189
Out-of-State residents	\$1,546	\$1,607	\$1,655	\$1,710	\$1,776
Swanson School of Engineering					
Pennsylvania residents	\$944	\$1,024	\$1,054	\$1,088	\$1,130
Out-of-State residents	\$1,607	\$1,671	\$1,721	\$1,776	\$1,845
School of Law					
Pennsylvania residents	\$972	\$1,054	\$1,085	\$1,120	\$1,163
Out-of-State residents	\$1,464	\$1,522	\$1,567	\$1,617	\$1,680
School of Information Sciences					
Pennsylvania residents	\$743	\$806	\$830	\$856	\$889
Out-of-State residents	\$1,281	\$1,332	\$1,371	\$1,415	\$1,470
School of Dental Medicine					
Pennsylvania residents	\$1,599	\$1,734	\$1,786	\$1,844	\$1,915
Out-of-State residents	\$1,982	\$2,061	\$2,122	\$2,190	\$2,275
School of Nursing					
Pennsylvania residents	\$829	\$899	\$925	\$955	\$992
Out-of-State residents	\$999	\$1,038	\$1,069	\$1,103	\$1,146
School of Pharmacy					
Pennsylvania residents	\$829	\$899	\$925	\$955	\$992
Out-of-State residents	\$893	\$928	\$955	\$986	\$1,024
Graduate School of Public Health and School of Health and Rehabilitation Sciences					
Pennsylvania residents	\$829	\$899	\$925	\$955	\$992
Out-of-State residents	\$1,423	\$1,479	\$1,523	\$1,572	\$1,633
School of Medicine					
Pennsylvania residents	\$761	\$852	\$877	\$920	\$955
Out-of-State residents	\$1,277	\$1,353	\$1,393	\$1,462	\$1,519



RESEARCH INFORMATION



SPONSORED RESEARCH AND OTHER SPONSORED PROGRAMS EXPENSES BY SCHOOL AND OTHER AREA OR PROGRAM — FISCAL YEAR 2014

School	Sponsored Research	Other Sponsored Programs	Total
School of Medicine	\$281,192	\$44,307	\$325,499
Graduate School of Public Health	53,383	12,670	66,053
Dietrich School of Arts and Sciences	47,427	5,589	53,016
School of Engineering	24,151	2,060	26,211
School of Social Work	718	17,546	18,264
School of Health and Rehabilitation Sciences	12,602	3,245	15,847
School of Education	3,905	11,824	15,729
School of Nursing	5,003	2,711	7,714
School of Pharmacy	6,145	1,330	7,475
School of Dental Medicine	5,844	320	6,164
University Center for International Studies	54	2,145	2,199
School of Information Sciences	867	919	1,786
Katz Graduate School of Business	901	549	1,450
Graduate School of Public and International Affairs	610	333	943
Bradford Campus	141	341	482
School of Law	0	292	292
Greensburg Campus	0	137	137
Johnstown Campus	0	22	22
Other Area or Program			
Western Psychiatric Institute and Clinic	61,289	12,356	73,645
University of Pittsburgh Cancer Institute	44,509	6,026	50,535
Pell Grant Program	0	21,792	21,792
School of Medicine Division Administration	7,593	2,709	10,302
Learning Research and Development Center	5,370	623	5,993
College Work Study Program	0	2,387	2,387
University Center for Social and Urban Research	836	1,113	1,949
Supplemental Educational Opportunity Grant Program	0	1,317	1,317
Office of the Senior Vice Chancellor, Health Sciences	26	1,283	1,309
Office of the Provost	12	153	165
National Science and Mathematics Access to Retain Talent (SMART) Grants	0	22	22
Academic Competitiveness Grant	0	3	3
Teacher Education Assistance for College and Higher Education Grants (TEACH Grants)	0	0	0
Other	23	1,203	1,226
Total	\$562,601	\$157,327	\$719,928
Less Financial Statement Adjustments			-22,351
Total per the Financial Statements			\$697,577

Notes: Figures are for the total University and are reported in thousands.

Sponsored Research, as referenced in this table, comprises both the direct costs attributable to the "Research" expense category and the indirect costs attributed to other expense categories. The direct cost portion and institutionally-funded (i.e., non-sponsored) research expenses (the latter not shown in this table) comprise the amount shown for the functional expense category "Research" for FY 2014. These data appear in the *Fact Book* table, *Consolidated Statements of Revenues, Expenses, and Changes in Net Assets, Fiscal Year 2013 to 2015*.



SPONSORED RESEARCH AND OTHER SPONSORED PROGRAMS — EXPENSES BY SPONSOR — FISCAL YEAR 2014

	<u>Sponsored Research</u>	<u>Other Sponsored Programs</u>	<u>Total</u>
Federal			
National Institutes of Health	\$374,952	\$35,398	\$410,350
Department of Education	4,671	29,083	33,754
National Science Foundation	19,026	3,397	22,423
Department of the Army	14,668	88	14,756
Health Resources and Services Administration	1,805	8,383	10,188
Department of Navy	7,607	0	7,607
Centers for Disease Control	5,481	30	5,511
Department of Veterans Affairs	2,220	3,190	5,410
Department of Energy	4,516	537	5,053
Department of the Air Force	3,945	0	3,945
Administration on Children and Families	0	3,847	3,847
Department of Interior	2,511	0	2,511
Agency for Healthcare Research and Quality	1,710	289	1,999
Department of Commerce	106	1,002	1,108
Other	3,525	1,382	4,907
Pass Through Funding	70,567	31,436	102,003
Total Federal	517,310	118,062	635,372
Companies and Foundations	25,980	22,233	48,213
State and Local Governments	8,855	4,689	13,544
Other Agencies and Institutions	10,456	12,343	22,799
Total	\$562,601	\$157,327	\$719,928
Less Financial Statement Adjustments			-22,351
Total per the Financial Statements			\$697,577

Notes: Figures are for the total University and are reported in thousands.

Sponsored Research, as referenced in this table, comprises both the direct costs attributable to the "Research" expense category and the indirect costs attributed to other expense categories. The direct cost portion and institutionally-funded (i.e., non-sponsored) research expenses (the latter not shown in this table) comprise the amount shown for the functional expenses category "Research" for FY 2014. These data appear in the *Fact Book* table, *Consolidated Statements of Revenues, Expenses, and Changes in Net Assets, Fiscal Year 2013 to 2015*.



CENTERS, INSTITUTES, LABORATORIES, AND CLINICS 2014-15

University Centers and Institutes¹

Learning Research and Development Center
University Center for International Studies

University Center for Social and Urban Research
University of Pittsburgh Cancer Institute

Centers, Institutes, Laboratories, and Clinics by School

Dietrich School of Arts and Sciences

Also, see "Jointly-Administered Centers."

Academic Resource Center
Allegheny Observatory
Behavioral Physiology Laboratory
Center for American Politics and Society
Center for Combinatorial Chemistry
Center for Comparative Archaeology
Center for Parallel, Distributed, and Intelligent Systems
Clinical Psychology Center
Discipline Based Science Education Research Center
Economic Policy Institute
English Language Institute
Humanities Center
Institute for Statistics and Applications
Less Commonly Taught Languages Center
Math Assistance Center
Pittsburgh Bacteriophage Institute
Pittsburgh Experimental Economics Laboratory
Pittsburgh Particle Physics, Astrophysics, and Cosmology Center
(PITTPACC)
Pittsburgh Quantum Institute
Pymatuning Laboratory of Ecology
Robert Henderson Language Media Center
Surface Science Center
World History Center
The Writing Center

College of General Studies

McCarl Center for Nontraditional Student Success
Osher Lifelong Learning Institute

Katz Graduate School of Business

Also, see "Jointly-Administered Centers."

Artificial Intelligence Management Laboratory
Center for Economic Education
Center for Executive Education
Center for Health and Care Work
Center for Supply Chain Management
David Berg Center for Ethics and Leadership

School of Education

Center for Motivation and Engagement
Center for Urban Education
Institute for International Studies in Education
Office of Child Development
Physical Activity and Weight Management Research Center
Pittsburgh Learning Policy Center
Reading Center
Western Pennsylvania Writing Project

Swanson School of Engineering

Also, see "Jointly-Administered Centers."
Basic Metals Processing Research Institute
Center for Assistive Technologies

Swanson School of Engineering (continued)

Center for Bioengineering
Center for Complex Engineered Multifunctional Materials
Center for Energy
Center for Industry Studies
Center for Medical Innovation
Center for Sustainable Transportation Infrastructure
Engineering Education Research Center
Engineering Research Center in Biometallics (NSF)
McGowan Institute for Regenerative Medicine
Manufacturing Assistance Center
Mascaro Center for Sustainable Innovation
Materials-Micro Characterization Laboratory
Musculoskeletal Research Center
Radio Frequency Identification (RFID) Center of Excellence
Swanson Center for Micro and Nano Systems
Swanson Center for Product Innovation

School of Law

Also, see "Jointly-Administered Centers."

Civil Practice Clinic - Elder Law
Civil Practice Clinic - Health Law
Environmental Law Clinic
Family Law Clinic
Immigration Law Clinic
Innovation Practice Institute
Low Income Taxpayer Clinic
Securities Arbitration Clinic



CENTERS, INSTITUTES, LABORATORIES, AND CLINICS 2014-15

Centers, Institutes, Laboratories, and Clinics by School (continued)

Graduate School of Public and International Affairs

Also, see "Jointly-Administered Centers."

Center for Disaster Management
Center for Metropolitan Studies
Graduate School of Public and International Affairs Nonprofit Clinic
Johnson Institute for Responsible Leadership

School of Social Work

Center on Race and Social Problems
Child Welfare Resource Center

School of Information Sciences

Also, see "Jointly-Administered Centers."

Decision Systems Laboratory
Geoinformatics Laboratory
Information Retrieval, Integration, and Synthesis Lab (iRIS)
Institute for Information Ethics and Policy
Laboratory of Education and Research on Security Assured Information Systems (LERSAIS)
Personalized Adaptive Web Systems (PAWS) Lab
Sara Fine Institute
Teaching and Learning Research Lab (TALER)
Usability Lab (U/Lab)

School of Dental Medicine

Also, see "Jointly-Administered Centers."

Center for Craniofacial and Dental Genetics
Center for Craniofacial Regeneration
Center for Dental Health Research in Appalachia
Center for Dental Informatics
Center for Patients with Special Needs
Dental Registry and DNA Repository
Multidisciplinary Implant Center

School of Nursing

Also, see "Jointly-Administered Centers."

Center for Research and Evaluation

School of Pharmacy

Also, see "Jointly-Administered Centers."

Center for Education and Drug Abuse Research
Center for Pharmacogenetics
Computational Chemical Genomics Screening Center
Pharmacodynamic Research Center
Pharmacoinformatics and Outcomes Research

Graduate School of Public Health

Also, see "Jointly-Administered Centers."

Center for Aging and Population Health
Center for Free Radical and Antioxidant Health
Center for Global Health
Center for Health Equity
Center for Healthy Environments and Community
Center for LGBT Health Research
Center for Occupational Biostatistics and Epidemiology
Center for Public Health Practice
Center for Rural Health Practice
Comparative Effectiveness Research Core
Diabetes Prevention Support Center
Epidemiology Data Center
HIV Prevention and Care Project
Institute for Evaluation Sciences in Community Health
Models of Infectious Disease Agent Study - National Center of Excellence
Pennsylvania/Mid-Atlantic AIDS Education and Training Center
Pennsylvania Public Health Training Center
Public Health Dynamics Laboratory

School of Medicine

Also, see "Jointly-Administered Centers."

Advanced Center for Interventions and Services Research for Late Life Mood Disorders
Alzheimer Disease Research Center
Brain Trauma Research Center
Center for Biologic Imaging
Center for Clinical Pharmacology
Center for Primary Care Community-Based Research
Center for Research on Health Care
Center for Research in Reproductive Physiology
Cystic Fibrosis Research Center
HIV/AIDS Clinical Research Program
Nutrition and Obesity Research Center
Ophthalmology and Visual Sciences Research Center
Pittsburgh Center for Pain Research
Westmoreland County Community Neurosurgery

School of Health and Rehabilitation Sciences

Also, see "Jointly-Administered Centers."

Center for Balance Disorders - Jordan Center
Center for Emergency Medicine
Centers for Rehab Services
Cognitive Skills Enhancement Program - Hiram G. Andrews Center
Department of Communication Science and Disorders, CHP
Eye & Ear Institute, University of Pittsburgh Medical Center
Engineering Research Center - Quality of Life Technology
Neuromuscular Research Laboratory
Rehabilitation Engineering Research Center on Spinal Cord Injury
Rehabilitation Engineering Research Center on Telerehabilitation



CENTERS, INSTITUTES, LABORATORIES, AND CLINICS 2014-15

Centers, Institutes, Laboratories, and Clinics: Other Academic Units and the Regional Campuses

Office of the Provost and Senior Vice Chancellor

Center for Instructional Development and Distance Education
Center for Philosophy of Science
Real-time Outbreak and Disease Surveillance Laboratory

Office of Student Affairs

Student Health Service
University Counseling Center

University Center for International Studies

Also, see "Jointly-Administered Centers."

African Studies Program
Asian Studies Center
Center for Latin American Studies
Center for Russian and East European Studies
European Studies Center
European Union Center of Excellence
Global Studies Center

University Library System

Center for American Music

Johnstown Campus

John P. and Joyce Murtha Center for Continuing Education
and Professional Development

Bradford Campus

Academic Coaching and Tutoring Center
Advising Center
Allegheny Institute of Natural History
American Refining Group/Harry R. Halloran Jr. Energy Institute
Center for Leadership and Service
Center for Rural Health Practice
Mathematics Center
Writing Center

Centers, Institutes, Laboratories, and Clinics by School: Jointly-Administered Centers

Dietrich School of Arts and Sciences/Health Sciences²

Drug Discovery Institute

Dietrich School of Arts and Sciences/Health Sciences²/
School of Law

Center for Bioethics and Health Law

Dietrich School of Arts and Sciences/School of Medicine

Center for Neuroanatomy with Neurotropic Viruses
Center for the Neural Basis of Cognition
Center for Neuroscience
Conte Center for the Neuroscience of Mental Disorders
Pittsburgh Institute for Neurodegenerative Diseases
University Community Leaders and Individuals with Disabilities Center

Dietrich School of Arts and Sciences/Swanson
School of Engineering

Center for Molecular and Materials Simulations
Center for Simulation and Modeling
Petersen Institute of NanoScience and Engineering

Graduate School of Public and International Affairs/
Katz Graduate School of Business

Center for Conflict Resolution and Negotiation

Graduate School of Public and International Affairs/
University Center for International Affairs

Matthew B. Ridgway Center for International Security Studies

Health Sciences²

Center for Continuing Education in the Health Sciences
Center for Environmental Oncology
Center for Injury Research and Control
Center for Postdoctoral Affairs
Division of Laboratory Animal Resources
Genomics and Proteomics Core Laboratories
Head and Neck Cancer Specialized Program of Research
Excellence
Health Policy Institute
Institute for Clinical Research Education
Lung Cancer Specialized Program of Research Excellence
National Center for Multiscale Modeling of Biological Systems
Pittsburgh AIDS Center for Treatment
Safar Center for Resuscitation Research
Systems Neuroscience Institute



CENTERS, INSTITUTES, LABORATORIES, AND CLINICS 2014-15

Centers, Institutes, Laboratories, and Clinics by School: Jointly-Administered Centers (continued)

Health Sciences²/Bioengineering

Center for Vascular Remodeling and Regeneration
Magnetic Resonance Research Center
McGowan Institute for Regenerative Medicine
Pittsburgh Claude D. Pepper Older Americans Independence Center
VA Engineering Resource Center

Health Sciences²/Children's Hospital of Pittsburgh/

Magee-Womens Hospital and Research Institute
Pittsburgh Cytogenetics Laboratory

Health Sciences²/UPMC

Brain Institute
Center for Assistive Technology
Center for Health Security
Center for Sports Medicine
Center for Vaccine Research
Clinical and Translational Science Institute
Institute on Aging
Institute for Personalized Medicine
Peter M. Winter Institute of Simulation Education and Research
Physical Therapy Clinical and Translational Research Center
Swallowing Disorders Center
University of Pittsburgh Cancer Institute

Katz Graduate School of Business/University Center for International Studies

International Business Center

School of Health and Rehabilitation Sciences/Swanson School of of Engineering/VA Pittsburgh Health Care System/UPMC

Human Engineering Research Laboratories (HERL)

School of Health and Rehabilitation Sciences/VA

Pittsburgh Health Care System/UPMC
University of Pittsburgh Model Center on Spinal Cord Injury

School of Law/University Center for International Studies

Center for International Legal Education

School of Medicine/Children's Hospital of Pittsburgh

Benedum Pediatric Trauma Program
Pediatric Center for Neuroscience
Pediatric Clinical and Translational Research Center
Pediatric Imaging Research Center
Pediatric Neurosurgery Division
Pediatric Neurotrauma Center

School of Medicine/Children's Hospital of Pittsburgh/

Magee-Womens Hospital and Research Institute
Fetal Diagnosis and Treatment Center
University of Pittsburgh Diabetes Institute

School of Medicine/Magee-Womens Hospital and Research Institute

Center for Diabetes and Pregnancy
Center for Family Planning Research
Center for Fertility and Reproductive Endocrinology
Ovarian Cancer Center of Excellence
Pittsburgh Development Center
The Women's Research Program for Bladder and Pelvic Health

School of Medicine/School of Information Sciences/UPMC

Division of Pathology Informatics

School of Medicine/UPMC

Affect Regulation and Adolescent Brain Center
American Parkinson Disease Association Center for Advanced
Arthritis Institute
Anatomic Pathology Centers of Excellence
Asthma Institute
Bariatric Center of Excellence
Benedum Geriatrics Center
Brachial Plexus and Peripheral Nerve Injury Center and Clinic
Brain and Spine Injury Center
Center for Advanced Brain Magnetic Source Imaging
Center for ALS Research
Center for Audiology
Center for Balance Disorders
Center for Clinical Neurophysiology
Center for Diabetes and Endocrinology
Center for Emergency Medicine of Western Pennsylvania
Center for Endovascular and Exovascular Therapy
Center for Hemochromatosis and Iron Overload Disorders
Center for Innovation in Restorative Medicine
Center for Image-Guided Neurosurgery
Center for Integrative Medicine
Center for Intestinal Health and Nutrition Support
Center for Liver Diseases
Center for Overcoming Problem Eating
Center for Pathology Informatics
Center for Surgical Pain Management
Center for Translational Mental Health Research
Center for Women's Digestive Health
Charles T. Campbell Eye Microbiology Laboratory
Clinical Research, Investigation, and Systems Modeling of
Acute Illness Center



CENTERS, INSTITUTES, LABORATORIES, AND CLINICS 2014-15

Centers, Institutes, Laboratories, and Clinics by School: Jointly-Administered Centers (continued)

School of Medicine/UPMC (continued)

Comprehensive Epilepsy Center
 Comprehensive Lung Center
 Comprehensive Prostate and Urologic Cancer Center
 Cosmetic Surgery and Skin Health Center
 Cranial Base Surgery Center
 Cranial Nerve and Brainstem Disorders Program
 Cutaneous Oncology Center
 Digestive Disorders Center
 Emphysema COPD Research Center
 Eye Center
 Fox Center for Vision Restoration
 Gastrointestinal Cancer Prevention and Treatment Center
 Heart, Lung, and Esophageal Surgery Institute
 Heart and Vascular Institute
 Hillman Cancer Center
 Human Neural Prosthetics Program
 Inflammatory Bowel Disease Center
 Institute for Doctor-Patient Communication
 Institute for Rehabilitation and Research
 Institute to Enhance Palliative Care
 Kidney Stone Center
 Late-Life Depression Evaluation and Treatment Center
 LHAS Women's Heart Center
 Limb Preservation Center
 Magee-Womens Research Institute
 Magnetic Resonance Research Center

School of Medicine/UPMC (continued)

McGowan Institute for Regenerative Medicine
 Minimally Invasive Endoneurosurgery Center
 Model Center on Spinal Cord Injury
 Model Center on Traumatic Brain Injury
 Neurogastroenterology and Motility Center
 Neurosurgical Oncology Center
 Neurosurgical Spine Services Division
 Nuclear Magnetic Resonance Spectroscopy Program
 Osteoporosis Prevention and Treatment Center
 Pancreas and Biliary Center
 PET Research Center
 Rheumatoid Arthritis Center
 Simmons Center for Interstitial Lung Disease
 Skull Base Surgery Center
 Sleep Medicine Center
 Spasticity Evaluation and Treatment Institute
 STAR Center (Services for Teens at Risk)
 Stroke Institute
 Surgical Epilepsy Center
 Thomas E. Starzl Transplantation Institute
 University of Pittsburgh Asthma Center
 University of Pittsburgh Headache Center
 Vascular Medicine Institute
 Weight Management and Wellness Center
 Western Psychiatric Institute and Clinic

School of Medicine/VA Pittsburgh Health Care System

Center for Health Equity and Research Promotion
 Geriatric Research Education and Clinical Center

Swanson School of Engineering/School of Information Sciences Graduate School of Public Health/School of Medicine

Center for National Preparedness

University of Pittsburgh/Carnegie Mellon University

Center for the Neural Basis of Cognition
 Pittsburgh Center for Social History
 Pittsburgh Mind/Body Center
 Pittsburgh NMR Center for Biomedical Research

University of Pittsburgh/Carnegie Mellon University/Duquesne University/UPMC/Windber Research Institute

Pittsburgh Tissue Engineering Initiative

University of Pittsburgh/Carnegie Mellon University/Westinghouse Electric Corporation

Pittsburgh Supercomputing Center

University-wide

Institute of Politics

¹Centers and institutes in the category "University Centers and Institutes" are distinguished by organizational permanence, programmatic autonomy, and an annual operating budget fiscally independent of any other academic, research and/or services unit.

²Centers and institutes listed are jointly administered by two or more schools of the Health Sciences, including: Graduate School of Public Health, School of Dental Medicine, School of Health and Rehabilitation Sciences, School of Nursing, School of Pharmacy, and School of Medicine.

Notes: The centers, institutes, laboratories, and clinics listed are University of Pittsburgh or University affiliated organizations. They are either single or multidisciplinary in scope, and are generally involved in some combination of education, research or service activities. Each center, institute, laboratory, and clinic is listed under the name of the unit with which it is associated.

Source: Office of the Provost, March 2015.



LIBRARY COLLECTIONS AND SERVICES



LIBRARY COLLECTIONS — UNIVERSITY LIBRARY SYSTEM, HEALTH SCIENCES LIBRARY SYSTEM, LAW LIBRARY AND UNIVERSITY TOTAL FISCAL YEAR 2013 AND 2014

	2013	2014
University Library System¹		
Titles Held	4,337,866	4,632,470
Volumes Held	6,297,864	6,621,624
E-books - Included in Volumes Held	1,128,598	1,265,835
Health Sciences Library System²		
Titles Held	160,333	148,776
Volumes Held	312,100	284,210
E-books - Included in Volumes Held	4,669	3,622
Law Library		
Titles Held	384,142	437,054
Volumes Held	221,575	218,243
E-books - Included in Volumes Held	--	--
<hr/>		
University Total		
Titles Held	4,882,341	5,218,300
Volumes Held	6,831,539	7,124,077
E-books - Included in Volumes Held	1,133,267	1,269,457

¹The University Library System includes the Allegheny Observatory Library, Archives Service Center, African American Collection, Buhl Social Work Collection, Center for American Music, Chemistry Library, Computer Science Collection, Special Collections, Bevier Engineering Library, East Asian Collection, Frick Fine Arts Library, Hillman Library, Katz Graduate School of Business Library, Langley Library, Music Library, Library Collections Storage Unit, and the libraries located at the regional campuses of Bradford, Greensburg, Johnstown and Titusville.

²The Health Sciences Library System includes the Falk Library of the Health Sciences, the UPMC Shadyside Libraries, and the Children's Hospital Library.

Note: The figures shown for Titles Held and Volumes Held reflect items in all formats - print and electronic.

Source: University Library System, December 2014.



**LIBRARY SERVICES — UNIVERSITY LIBRARY SYSTEM, HEALTH SCIENCES LIBRARY SYSTEM, LAW LIBRARY AND UNIVERSITY TOTAL
FISCAL YEAR 2013 AND 2014**

	University Library System ¹		Health Sciences Library System ²		Law Library		University Total	
	2013	2014	2013	2014	2013	2014	2013	2014
Circulation Transactions	201,700	170,594	16,997	11,989	2,359	1,870	221,056	184,453
Interlibrary Loans	53,395	49,915	18,512	20,602	474	300	72,381	70,817
Reference Transactions	41,651	43,239	17,496	15,766	1,851	1,894	60,998	60,899
Library Instruction Sessions	631	601	230	454	87	67	948	1,122
Number of Participants in Instruction Sessions	14,984	13,308	4,419	4,450	1,200	688	20,603	18,444
Visitors (Gate Counts)	--	1,798,484	--	231,913	--	--	--	2,030,397
Digital Services – All Libraries								
Number of Regular Searches in Databases							7,389,327	8,403,027
Number of Full Text Article Downloads							9,467,724	9,222,912

¹The University Library System includes the Allegheny Observatory Library, Archives Service Center, African American Collection, Buhl Social Work Collection, Center for American Music, Chemistry Library, Computer Science Collection, Special Collections, Bevier Engineering Library, East Asian Collection, Frick Fine Arts Library, Hillman Library, Katz Graduate School of Business Library, Langley Library, Music Library, Library Collections Storage Unit, and the libraries located at the regional campuses of Bradford, Greensburg, Johnstown and Titusville.

²The Health Sciences Library System includes the Falk Library of the Health Sciences, the UPMC Shadyside Libraries, and the Children's Hospital Library.

Source: University Library System, December 2014.



INSTITUTIONAL ADVANCEMENT



VOLUNTARY SUPPORT BY SOURCE OF GIVING - FISCAL YEAR 2010 TO 2014

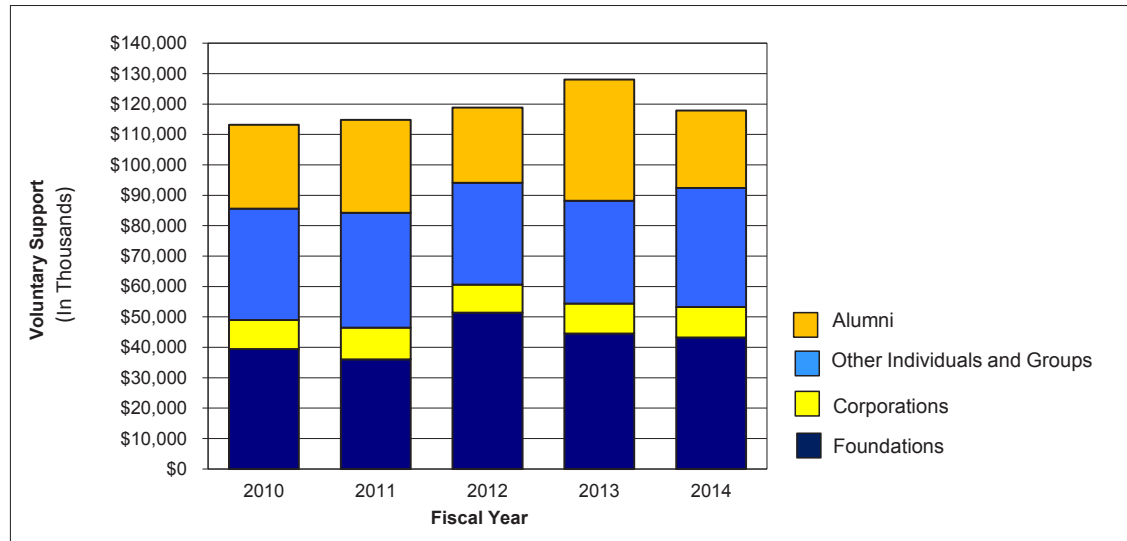

Fiscal Year	Alumni	Other Individuals and Groups	Corporations	Foundations	Voluntary Support All Sources
2010 ¹	\$27,570,630	\$36,630,185	\$9,540,956	\$39,461,066	\$113,202,837
2011	30,541,059	37,750,730	10,414,786	36,053,547	114,760,122
2012	24,798,899	33,418,750	9,270,886	51,382,080	118,870,615
2013	39,858,294	33,743,560	9,851,223	44,573,310	128,026,387
2014	25,419,554	39,199,010	9,990,835	43,247,075	117,856,474

¹Voluntary Support, All Sources had initially been reported as \$109,568,495. These FY 2010 figures have been restated to include Gifts Held by Others and other corrections.

Note: Voluntary Support figures shown in this table are point-in-time, and as such, serve only as a reference point. Other presentations of these data may take into account changes in donor specifications and various other developments.

Source: Institutional Advancement, October 2014.



VOLUNTARY SUPPORT BY SUPPORT CATEGORY - FISCAL YEAR 2014

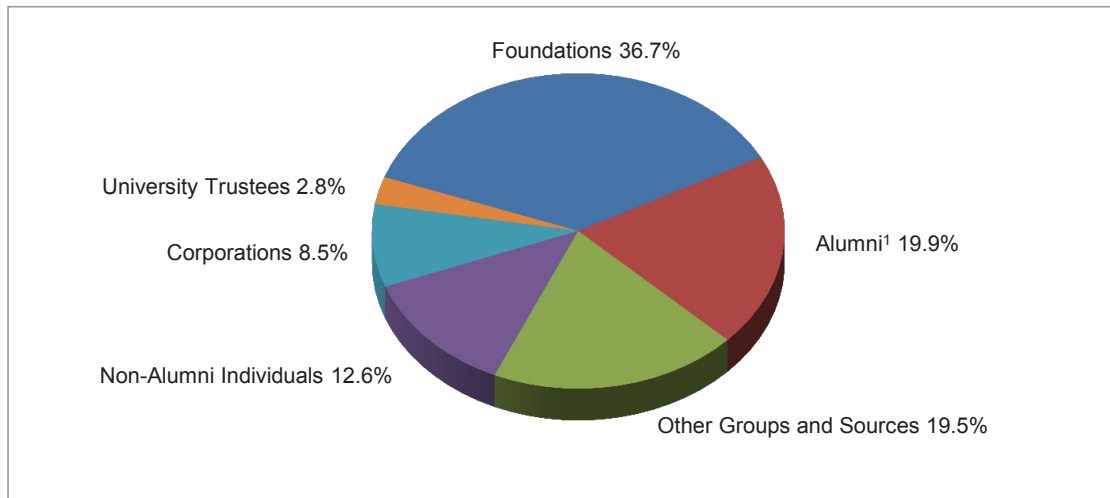

Support Category	Voluntary Support
Foundations	\$43,247,075
Alumni ¹	23,446,553
Other Groups and Sources	22,976,923
Non-Alumni Individuals	14,855,295
Corporations	9,990,835
University Trustees	3,339,793
Support Category Total	\$117,856,474

¹University of Pittsburgh alumni who serve as members of the University Board of Trustees are included under the support category designated as *University Trustees*.

Note: Voluntary Support figures shown in this table are point-in-time, and as such, serve only as a reference point. Other presentations of these data may take into account changes in donor specifications and various other developments.

Source: Institutional Advancement, October 2014.



**Alumni Residing in Pennsylvania by County
2014**

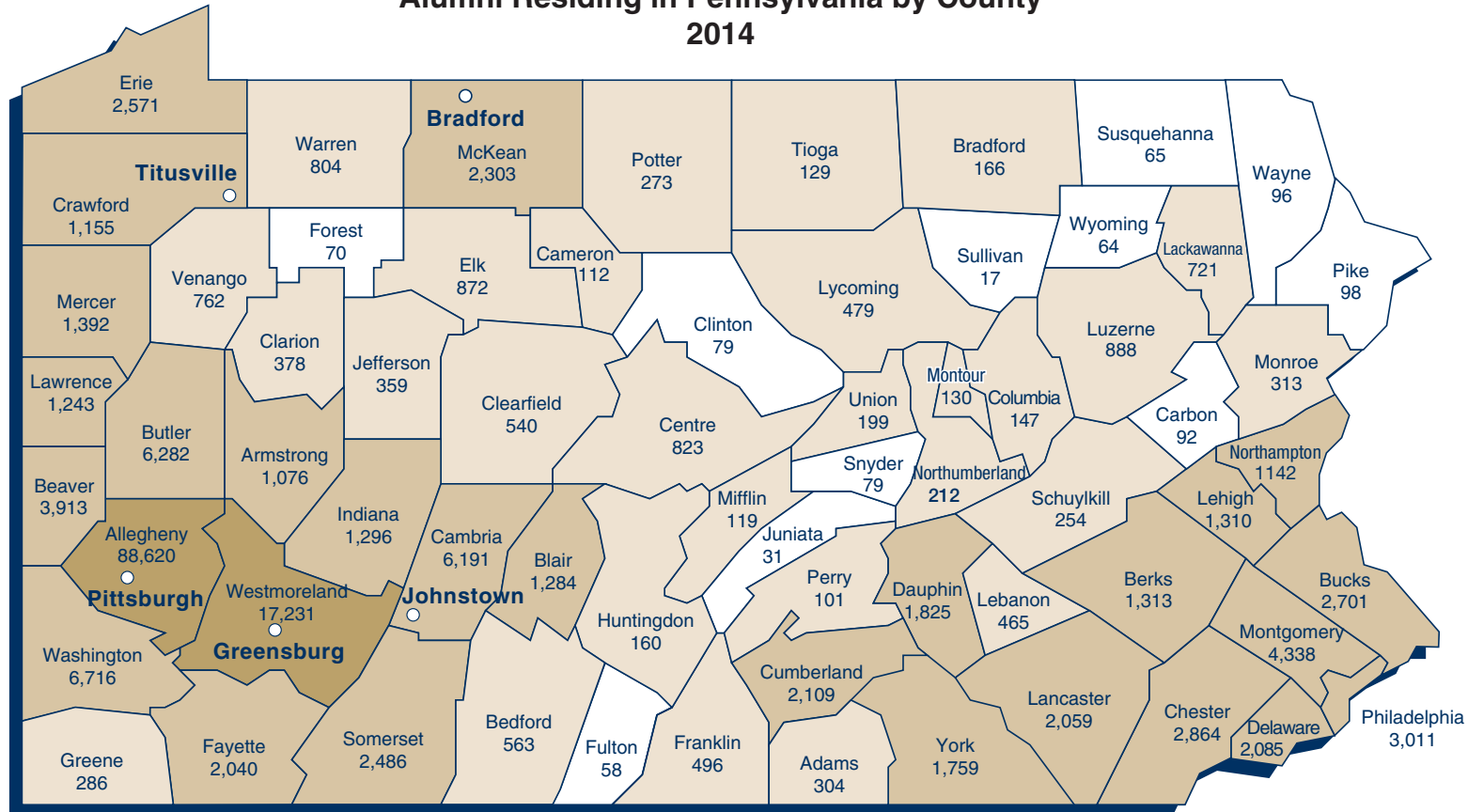

Note: Data presented in the above Pennsylvania county map are the numbers of alumni of record. Furthermore, the data reflect the University's five campuses.

Total living alumni include these alumni of record as well as those alumni who are without a current address.

Source: Office of Institutional Advancement, October 2014.

Alumni of Record		
Pennsylvania	184,119	 15,000 or more
Other U.S.*	112,689	 1,000–14,999
<i>(Includes 2,478 Unclassified)</i>		 100–999
Outside U.S.*	<u>7,715</u>	 0–99
Alumni of Record Total	304,523	
Living Alumni Without Current Address	9,059	
Total Living Alumni	<u>313,582</u>	

*Not shown on this map.



Alumni Residing in the United States by State or Territory
2014

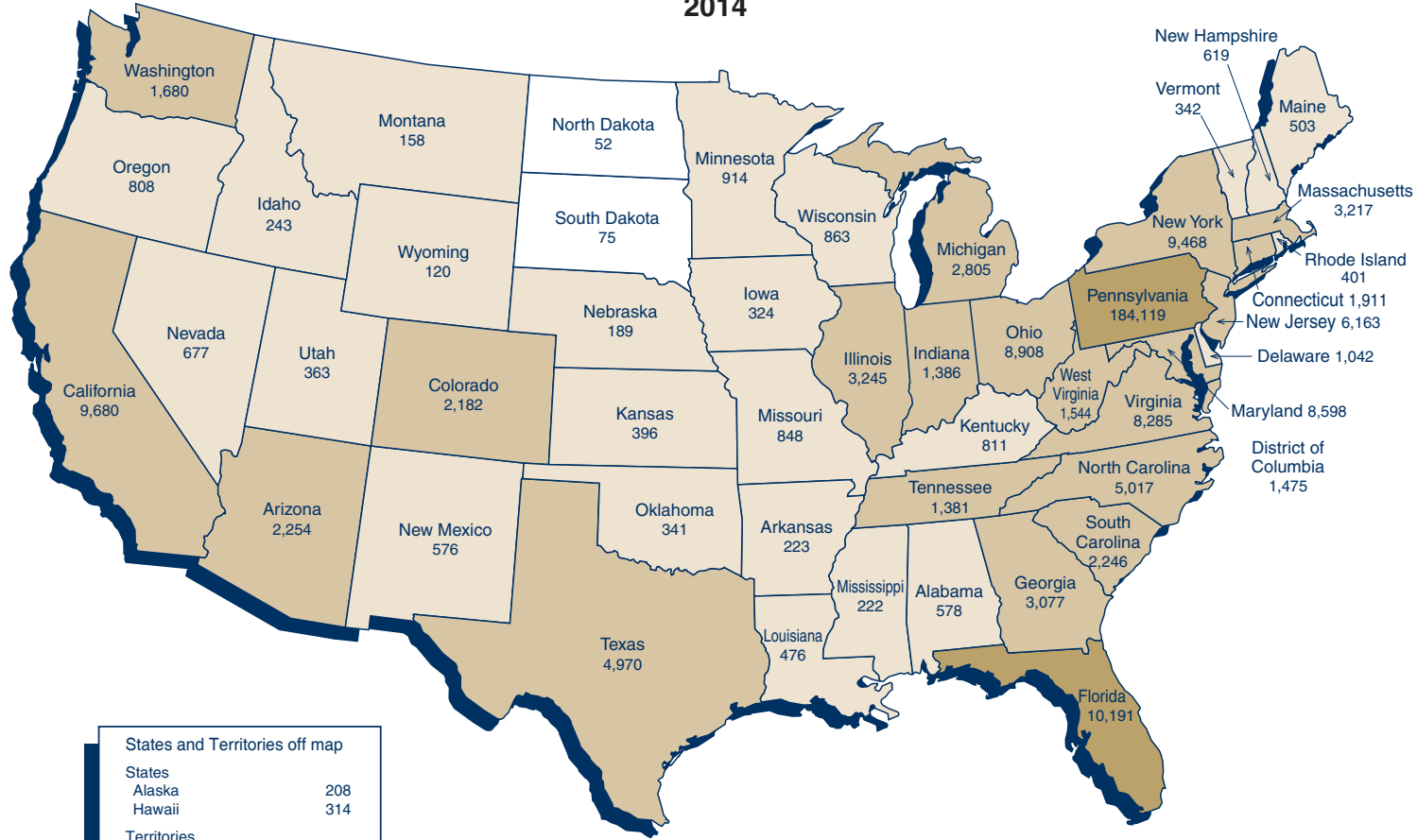

States and Territories off map	
States	
Alaska	208
Hawaii	314
Territories	
American Samoa	5
Guam	17
Northern Mariana Islands	2
Puerto Rico	100
Virgin Islands	78

Alumni of Record		Legend
Pennsylvania	184,119	10,000 or more
Other U.S. (Includes 2,478 Unclassified)	112,689	1,000-9,999
Outside U.S.*	7,715	100-999
Alumni of Record Total	304,523	0-99

Living Alumni Without Current Address	9,059
Total Living Alumni	313,582

Note: Alumni data reflected in the above map are the five campuses of the University of Pittsburgh's alumni of record. Total living alumni include these alumni of record, as well as those alumni who are without a current address.

Source: Office of Institutional Advancement, October 2014.

*Not shown on this map.